Newport Daily News.

DELIVERED TO 80 PER CENT OF THE RESIDENTS OF MIDDLETOWN AND PORTSMOUTH.

ESTABLISHED 1846. NEWPORT, R. I., SATURDAY, NOVEMBER 11, 1899. PRICE TWO CENTS.

CARPETS!

The handsomest line we have ever shown.

BUYERS are invited to inspect our new offerings for the FALL SEASON.

Our patterns are varied, choice and distinctive—in all-wool extra supers, tapestries, Brussels, velvets, moquettes and Axminsters.

A. C. Titus Co.

J. A. & H. H. BARKER,

346 Thames Street.

FRESH-KILLED

Partridges, Quail, Woodcock and other game.

BEST MEN SAVED FOR YALE.

Harvard Will Play Substitutes Against Dartmouth.

CAMBRIDGE, Mass., Nov. 11.—The weather conditions today for the Harvard-Dartmouth football game were not of the best from a spectacular standpoint. In the morning the air was chilly, and the sky gave every indication of rain or snow before night, and at noon the conditions had not improved. Still this did not prevent hundreds of college football enthusiasts and undergraduates from preparing themselves for the game, and all anxious to see the last contest in which the Harvard team would enter before the great game with Yale next Saturday.

In former years the Dartmouth eleven has played at Cambridge much earlier in the season and the men have heretofore been regarded as a sturdy set of warriors. This year, however, the Hanover team has been considerably handicapped by lack of good material and accidents, so that the Harvard managers decided not to exert themselves in putting in all the men who next week will play Yale. The work of the substitutes, however, was carefully watched this afternoon, and the regular men were ordered on the field in football clothes, ready to jump into their places at the slightest indications of weakening. The teams lined us as follows:

HARVARD.	Position.	DARTMOUTH.
Blatine,	l. e.	Boyle
Dunn,	l. t.	Crowell
A. R. Sargent,	l. g.	Lowe
C. Sargent,	c.	Rodgers
Burden,	r. g.	Colson
Lawrence,	r. t.	Alling
Hallowell,	r. e.	O'Connor
Fincke,	q. b.	Wentworth
Swan,	l. h. b.	Griffin
Kendall,	r. h. b.	Stickney
Ellis,	f. b.	Proctor

MEET FOR FIRST TIME.

Elevens of the Universities of Pennsylvania and Michigan.

PHILADELPHIA, Nov. 11.—The Michigan University football team, last year's champions of the West, was here today to meet the University of Pennsylvania eleven on Franklin field. Great interest was attached to the game, because this was the first time these teams had ever met. Both were in the best of condition. The Quakers had received reports that the Western men were a dangerous lot. William Brooks of Harvard umpired, and William H. Corbin of Yale was referee. Laurie Bliss of Yale was time keeper. Following is the line-up:

PENNSYLVANIA.	Position.	MICHIGAN.
Steele,	l. e.	Jurmer
Shover,	l. t.	MacDonald
Bare, (Captain)	l. g.	Bliss
Overfield,	c.	Cunningham
Tees	r. g.	Faurot
Wallace,	r. t.	Steckle (Captain)
Coombs,	r. e.	Snow
Woodley,	q. b.	Street
Kennedy,	l. h. b.	McLean
Outland,	r. h. b.	LeBlanc
McCracken,	f. b.	H. A. White

TO BREAK A TIE.

Phillips-Exeter and Phillips Andover Even After Many Years.

EXETER, N. H., Nov. 11.—Great crowds surged into this little town today to witness the annual contest between the football elevens of Phillips-Exeter and Phillips-Andover preparatory schools. The fact that, after a long series of annual contests, the teams were even as to victories, and also that last year's battle, being without result, had failed to break this tie, added not a little to the interest and enthusiasm, and the throng was by far the greatest that has ever witnessed a game on the Exeter field.

The weather was cloudy and threatening early in the day, with a light northerly wind blowing. The line-up of both teams at the beginnig of the game was expected to be substantially the same as that announced last night.

Princeton Versus the Indians.

NEW YORK, Nov. 11.—Keen interest was attached to the football game between Princeton and Carlisle teams on Manhattan field today. The Indians always play to win, and with a vim, but they have not in previous games been able to defeat the Tigers, who have had surprises in store for critical moments. The Tigers were in prime condition today.

OLD FIGHT RENEWED.

Another Revolutionary Movement Imminent in Colombia.

BOCAS DEL TORO, Colombia, Oct. 30.—Another revolutionary movement is expected at any time in this section. The old island trouble has again arisen, and a fight is looked for between the Liberal and the Conservative parties. The town is guarded by the police force and no one is permitted to discuss politics openly. Both factions seem to have agreed upon Bocas del Toro as the main battleground. The government has required all residents to place a light before their doors every night to provide against attacks in the darkness. All the principal leaders of the Liberal party have departed from Bocas, which indicates that fighting will begin shortly. Martial law is expected and the foreigners are ready to close their establishments and hoist the flag of their nation at the first outbreak.

HIS MIND AFFECTED.

Captain Orr Starts to Return to His Home at Saunderstown.

BRIDGETON, N. J., Nov. 11.—Captain Howard Orr, who disappeared from his home at Saunderstown, R. I., a few weeks ago, under circumstances to lead to the belief that he had been foully dealt with, but who was found with his mother, Mrs. Elizabeth Woolford of Cedarville, near here, has started for Saunderstown. Mrs. Woolford says she thinks the loss of a favorite son has affected Captain Orr's mind. A statement from Mrs. Woolford to the effect that Orr was alive was forwarded to Sheriff Wilcox at Kingston, R. I., today.

Tennessee Volunteers Returning.

SAN FRANCISCO, Cal., Nov. 11.—Transport Indiana, bearing the Tennessee volunteers, the last of the returning volunteer regiments, has been sighted off this port.

STEAMERS ARRIVED.

Genoa, Nov. 10, Aller, from New York.
Havre, Nov. 10, La Touraine, from New York.

NOVEMBER 4, 1899.

We have the following attractions for those in need of

HANDSOME PARLOR FURNITURE.

One set of 5 pieces, finely carved, finished in mahogany and covered with rich damask, at $40 only; worth $60.
One set of 5 pieces, covered with rich velour, at $30.
One set of 3 pieces, inlaid, at $20 only.

Fine lot of

Solid Oak Morris Chairs at $7.50, $9, $12.50 and $20.
Corner Seats at $2.50. 50 Japanese Fur Rugs at $2 only.

KAZANJIAN & CO.

Second Edition.

HEAVY FIGHTING SOON.

Joubert Planning to Attack White's Position.

Length of the War Depends On His Power to Hold Out.

LONDON, Nov. 11.—The last infantry battalions under orders for South Africa left England today, and the last of the Hussars also sailed, leaving the Household regiment the only cavalry still to be dispatched; and last, but not least, the first battery of the howitzer artillery has started. These five-inch breech-loaders are claimed to be of a superior character and are expected to be particularly serviceable.

The entire absence of news from Ladysmith is having its effect on the nerves of the country, and the references in newspaper despatches to heavy losses heighten the anxiety. It is pointed out that the absence of serious news in such despatches as have been received from General White proves nothing, as the general is not likely to send by pigeons anything unpleasant or indicative of anxiety, as the birds are likely to fall into the hands of the Boers.

There are signs that the greater portion of the Boers is concentrating between Ladysmith and Colenso, but the stories are so contradictory that it is impossible to assert this absolutely. That General Joubert is completing preparations for a series of desperate attacks on General White's position is not doubted, and heavy fighting may be heard at any moment. On the development of the situation at Ladysmith in the immediate future probably depends the length of the war. It is pointed out that if General White can maintain his position until November 26 or 28, the British authorities will be fully satisfied that the danger in Natal will be over.

Should the situation at Ladysmith not be materially changed before November 28 it is confidently predicted that the majority of the Boer force will be caught between two British forces and compelled to retreat over the difficult Tintwa pass or Liversnook, after abandoning its guns. However, the Boers have expressed the intention of capturing Ladysmith and then marching to the capital.

General Schalkburger's flanking movement via Zululand must shortly develop, but the experts here scout the suggestion that with the reinforcements already there and the big naval guns continuously arriving at Pietermaritzburg there can be any serious danger.

Evidently the advance to the relief of General White can hardly start for a fortnight, and in the meantime, whatever happens at Ladysmith, little news is likely to reach London. The lull gives the opportunity for a discussion of Great Britain's political and military position. It is beginning to be asked whether, looking at the present experience, the British army is equal to the national needs. Lieutenant Colonel Sir Wolfe Barry of the engineer and railroad volunteer staff corps says: "In military matters Great Britain is trading with insufficient capital. She ought to add 100,000 men to her army."

Mr. George Berard Shaw, the author, in an ironic mood asks how "Tommy Atkins" can be expected to shoot as well as the Boers, "when the nation begrudges the money to enable him to practice."

The public is beginning, with some anxiety, to wonder what would happen should any great power take the opportunity to attack Great Britain. The frankness of the Duke of Cambridge, Lord Salisbury and General Wolseley regarding the unpreparedness to meet the Boers promises some lively times for the government when Parliament reassembles. Altogether, nothing could be more welcome to the British public, under the present circumstances, than the evidences that the United States, Great Britain and Germany are working amicably together in the interests of peace.

In connection with the reported Anglo-American understanding regarding the open door in China, Japan's attitude in far eastern affairs is much canvassed. Several correspondents in China talk of a coming conflict between Japan and Russia over Corea. A letter from Seoul, which appears in the Times today, says: "The Japanese are convinced that to permit Russia to acquire Corea or establish Russian ascendancy in northern China would be strategically, politically and commercially a deadly menace to Japan's rapidly developing strength. Japan believes her navy is strong enough to attack Russia, and the general opinion is that the interests of the two nations are so conflicting that it is impossible to avoid a rupture in the near future."

There is nothing corroborative of the rumor from Brest of a disaster to a British troop ship. The admiralty has no knowledge of any such occurrence.

Sunshine so brilliant that it compelled Queen Victoria to resort to a sunshade for protection greeted Her Majesty's return to Windsor this morning, when she inspected three detachments of the Household cavalry, bound for South Africa. The Royal Horse Guards and the Second Life Guards had journeyed up from London, joining the First Life Guards. Amid scenes of great enthusiasm the troops formed in two lines, unmounted, in khaki uniform. An immense crowd of people witnessed the assembly. Brigadier General Trotter, the district commander, with his full staff, conducted for inspection.

After the march past the officers were ordered to the front and the men were formed in a mass within a yard of the royal carriage. Then, addressing Colonel Nedd, in a voice plainly audible to the officers, the queen spoke as follows:

"I have called you here today, my soldiers, who are always near me, to say farewell before you cross the seas to a distant part of my empire, to assist your comrades who are fighting so bravely for your sovereign and country. I know you will always do your duty as heretofore, and I pray God to bless you and give you a safe return."

After the speech Her Majesty beckoned to Colonel Nedd, who thereupon advanced. The queen shook hands heartily with the colonel, who assured Her Majesty that she could depend upon the Guards to uphold the honor of queen and country. Colonel Nedd then led three cheers for the queen and 500 helmets were raised high on the points of swords and carbines. The cheers were repeated again and again and the band struck up "God Save the Queen" as Her Majesty drove off amid the cheers of the spectators and troops present.

BOMBARDMENT BEGUN.

Attack of the Boers on Kimberley Commenced Tuesday.

PRETORIA, Nov. 7.—The bombardment and attack on Kimberley started this morning.

LONDON, Nov. 11.—The following additional announcement was made by the war office this afternoon: "General Buller wires today at 10:15 a. m. that Colonel Kekewich reported November 8 that the bombardment of Kimberly November 7 did no damage and there were no casualties."

BARKLY WEST, November 6.—A despatch received from Kimberley says General Cronje sent a message to Colonel Kekewich, calling on him to surrender before 6 in the morning today, otherwise the town would be shelled, the women and children remaining at Kekewich's risk. The Boers, it was added, surround Kimberley in great force with heavy artillery.

STORES AT FRERE LOOTED

Boers Left Colenso Tuesday for Buluwano Mountain.

ESTCOURT, Natal, Nov. 7.—An armored train manned by an engineering staff and a company of the Dublin Fusiliers under Captain Hensley returned here tonight. It reports that it found the stores at Frere looted, apparently by Kaffirs, and met cyclist patrols who reported that the Boers were on the Springfield road five miles away. From information obtained from Kaffirs it appears that the Boers left the vicinity of Colenso early this morning, proceeding in the direction of Buluwano mountain.

OFFICERS KILLED AND WOUNDED.

Reconnoitring Force from the Orange River Suffers in a Skirmish.

LONDON, Nov. 11.—The war office has received from General Buller the following despatch: Cape Town, Nov. 10.—A reconnoitring force from the Orange river had a skirmish with the enemy today, about four miles east of Belmont. Casualties in the Northumberland Fusiliers: Colonel G. E. Keith-Falconer, killed; Lieutenant F. Bevan and Lieutenant H. C. Hall, wounded. In the North Lancashire regiment: Lieutenant C. C. Wood and two privates wounded. This is the only report to hand.

AT KIMBERLEY.

Wounded Progressing Well, and No Change in the Situation.

LONDON, Nov. 11.—The war office has also received the following from General Buller: Cape Town, Nov. 10.—The following message has been received from Colonel Kekewich:

"Kimberley, Nov. 6.—The wounded are progressing satisfactorily. Two unarmed natives have been shot by the Boers at Alexandersfontein. The conservancy post to the south of the Kimberley reservoirs has been missing since November 4, and is supposed to have been captured by the Boers. Browne of Beaconsfield, having ridden beyond the barriers yesterday, is missing. It is supposed he was captured. The situation otherwise is unchanged."

BRITISH TRANSPORT FOUNDERED.

Reported to Have Gone Down Off the Coast of Brittany.

BREST, France, Nov. 11.—Rumors are in circulation here that a British transport has foundered off the island of Ushant, on the coast off Brittany.

Troop Ships at Cape Town.

LONDON, Nov. 11.—It is officially announced that troop ships Yorkshire, Lismore Castle and Aurania have arrived at Cape Town with 3,676 troops. The first two steamers immediately proceeded to Durban. It is supposed the Aurania's troops will be landed at Cape Town.

FOUR THOUSAND STRONG.

Boer Force Across the Frontier at Bethulie.

CAPE TOWN, Nov. 7.—It is reported that a Boer force from Smithfield has crossed the frontier at Bethulie. It is estimated to be 4,000 strong.

The latest advices are that the Boers had not entered Aliwal North last evening, but the Bresstekraal force of Boers was momentarily expected. It is said

CONTINUED ON FIFTH PAGE.

Fall Woolens.

COMMERFORD,
TAILOR,
218 Thames Street.
Telephone.

Best Goods. Least Money.

THE RICHARDSON CO'S

No. "83"

—AND—

"Postoffice Square"

FIVE CENT CIGARS.
WHOLESALE AND RETAIL.

—OF—

J. D. Richardson & Co.,

306 Thames St., Opp. Postoffice.

Just a few more ladies'

Franklin Bicycles

Left. Former price $35.
Price now, while they last,

$20.

COME TO ME WHEN YOU WANT

REPAIRING DONE.

B. J. FOY,
379 Thames Street, Newport.
TELEPHONE 335-4.

ALL EUROPE AGOG.

Rumors of Diplomatic Alliances in the Air.

Importance of the German Emperor's Visit to England.

[Copyright, 1899, by the Associated Press.]

LONDON, Nov. 11.—Europe is now agog with rumors of diplomatic activity and alliances that may be effected. As a result the relations of the European powers seem to be rapidly assuming a new phase. This doubtless is not a little due to the fact that in nearly all the recent international negotiations the United States has been a factor. The forthcoming visit of Emperor William to Queen Victoria is regarded as capping the climax of British diplomatic success, and the feeling of satisfaction at this state of affairs is not in the slightest degree marred by any feeling of jealousy over the emperor's recent meeting at Potsdam. While the emperor undoubtedly intends to officially emphasize the friendship of Germany for Great Britain, it is scarcely likely, as some of the optimistic declare, that important treaties looking towards a closer alliance will be the immediate consequence of the imperial jaunt. The announcement of the Samoan agreement throws a pleasant shadow over this meeting of Queen Victoria and Emperor William and assures the visitor a hearty reception on the part of the British public.

Upon the arrival at Portsmouth, November 20, of imperial yacht Hohenzollern with the emperor, the empress, their two sons and others on board, it will be met by the British special service squadron, and, it is said, the emperor, wearing the uniform of a British admiral, will be received by the Prince of Wales, similarly attired, and the Duke of York. After the salutes and a review, the party will go direct to Windsor, staying there five days. Thence the emperor will go to Sandringham for two days, and will meet there Lord Salisbury, Mr. Balfour, Lord Rosebery, Mr. Chamberlain, Lord Wolseley and other notables. The remainder of His Majesty's visit will probably be spent at the Duke of Devonshire's seat at Chatsworth, and in shooting in Scotland.

After 25 years of bankruptcy, America's first colony, Liberia, is now rehabilitated, the interest on her public

CONTINUED ON SIXTH PAGE.

Up-to-Date Music!
DANCE OR CONCERT.
Howard Orchestra.
NEWPORT MILITARY BAND,
HARRY K. HOWARD LEADER.
172 Spring Street. P. O. Box 445.

Powell's Drug Store.

Full line of

Sponges, Toilet Requisites
And Mineral Waters.

PRESCRIPTIONS CAREFULLY COMPOUNDED.

FRANK L. POWELL,
COR. THAMES AND PELHAM STS.

About Kersey Overcoats.

Everybody knows what Kersey is. The strong, warm, rich-surfaced, handsome and lasting overcoat cloth that is more worn than any other by men of all sorts and conditions, and has been for years.

Fashions come and go, but Kersey is always with us. Shapes, lengths and collar widths change but little from season to season, and if a man wants a coat that will serve and serve well for a period of years Kersey is the thing.

But there are other overcoatings. Kersey is always fashionable, but there are men who like something of newer style, or who feel they'd like a change. For them we have the latest and best in rough-faced diagonals, herring bones and gray mixed overcoats, and coverts and whipcords too. Kersey overcoats, cut in the latest styles of 1899-1900.

$10 to $28.

Newport One Price Clothing Co.
208 THAMES ST. 208

G. E. Vernon & Co.,

IMPORTED AND DOMESTIC

Modern and Antique

FURNITURE

—AND—

Upholstery Goods.

Plans and estimates for Furnishing and Decorating Interiors complete submitted upon application.

91 John St.
NEWPORT.

THE BEE HIVE.

Opened Today!

100 NEW

GOLF CAPES

In choice and pretty styles, from $6.98 to $18 each.

ALSO 25 NEW

Heavy Cloth Capes,

From $4.75 to $15 each.

50 NEW

Silk and Wool Plaid Waists

JUST RECEIVED.

This Morning's News.

RESULT OF CENSORSHIP.

Two Days' Delay in Making Public Despatches from South Africa.

LONDON, Nov. 10.—Complete silence has again fallen upon affairs in South Africa. The British public must perforce be content with the brief, stereotyped reports which the censor allows to filter through from Cape Town. That this condition of things is no longer due to pressure of work or defective cables has been amply proved. The Eastern Telegraph Company reckons that the real delay in transmission is about two days. It is evident, therefore, that the censorship is responsible for the other two days of delay which seems to befall all the despatches.

Moreover, the Daily Telegraph announces that its appropriated despatch from Ladysmith, dated Monday, which the war office published Tuesday, was not delivered in Fleet street until as late as this morning. It is believed that the war office received further despatches last evening, but nothing has been published.

It is said that General Buller never expected to commence the campaign before Christmas; and it now looks as though this will be the case. Certainly no artillery can reach Durban before November 14, and without additional guns an advance from Estcourt would be impossible.

The statement from Ladysmith, that the British guns do not reply to the Boer artillery because the concrete beds for the guns have not yet hardened, is interpreted in some quarters to mean simply that the British are husbanding their ammunition, as the Boer fire is only a trick to get the British to waste shells.

Among the few items that have arrived from the Cape today is one saying that the Boers are planting more guns from the hills surrounding Ladysmith. All the correspondents in the beleaguered town are safe, and anxious to reopen communication.

A gentleman who visited Nicholson's Nek after the engagement counted 25 killed and 70 wounded.

Advices from Kimberley, dated November 2, say that all was well there then. An explosion had been heard, and the supposition was that the Boers had blown up the railway culvert south of Dronfield.

The Belgian government, it is said, has warned Dr. Leyds, whose headquarters is at Brussels, that Belgium is a neutral country.

A corps of engineers from Gibraltar will accompany the siege train to the Cape, and the men will be used in mounting the heaviest guns in embrasures. Two battalions of mounted infantry, every man selected for his riding and shooting qualities, will be sent to the front.

FRICTION INCREASING.

Activity of Japan in Corea Displeases Russia.

LONDON, Nov. 10.—The Shanghai correspondent of the Times says:

"There is every indication of an increased friction between Russia and Japan, owing to the latter's activity in Corea and the northeastern provinces of China."

THE OPEN DOOR IN CHINA.

America Will Demand an Answer from the European Powers.

WASHINGTON, Nov. 10.—Secretary Hay is determined to obtain written assurances from powers possessing spheres of influence in China for the preservation of American rights without assistance from other governments. The move he has made is distinctly American, and it was to make this plain to the world, as well as to receive a promise in black and white from Great Britain, that that government, as well as those of the continent, was included in the note in relation to China. Japan is expected to follow the American lead, and her action will be acceptable to the United States.

The authorities are satisfied that the powers possessing certain zones in China will ultimately comply with the Secretary's request. The Secretary does not believe that he will receive the answers before two weeks, but this will be in ample time for the President to incorporate the result of the American representations in his message to Congress.

The belief of the administration that the governments approached will give the written assurances, however much they may hesitate, is based upon the understanding that the governments concerned do not care to have the United States make any further announcement, which may be more advanced in character, of its intentions to China.

It was pointed out today that such assurances would be of little future injury to the powers making them, as, in case they propose to formally annex the territory comprised in the spheres of influence they hold, this government could make no objection, unless its rights be involved.

ENGLISH WINDOW GARDENS.

Not long ago I spent several weeks in summer in the little village of Ketton, and while there came to know of a pretty custom which it seems to me might be introduced into this country—that of giving prizes for the most pleasing windows filled with house plants.

The houses in Ketton are built of stone. Almost without exception they stand close to the street, for English gardens are behind the houses or behind high walls, and so the quaint, lead-sashed windows are so near the sidewalks that the flowers which fill them show to the best advantage. I had often admired the beautiful displays in Ketton and wondered at them until I happened to learn that they had a definite object besides that of ornament.

A small sum had been set aside some years before by a wealthy lady, the income to be devoted to giving prizes each year to the possessor of the finest window garden. The sum available for premiums was not large—as I remember it now £2 a year (about $10). I believe the three prizes were respectively £1, 12s, and 8s. That would be $5, $3 and $2. The only restrictions were that no one should compete who had a greenhouse—small glass houses for forcing are much more common in England than they are here; that the competition should include only one window in a house, thus putting the occupant of the smallest house on a fair footing with her more prosperous neighbors, and that the general scheme of arrangement should be decided on at least one month before the day set for awarding the prizes, and not altered during the month. This last condition was to prevent any one from procuring greenhouse or other plants at the last moment and making a temporary display. There were three judges. The year I was there the judges were the vicar's wife, another lady and the village schoolmaster.

There was a great deal of variety in the different windows, more than one would at first think possible, for the English are natural gardeners. The interest taken was intense, not only by the contestants in each other's windows, as the designs developed, but by all the residents of the town. The window which took the first prize the year I was there was a study in green and yellow. A number of shelves were fastened across the window inside, and alternate shelves were filled with pots of musk, with its delicate light green leaves and yellow flowers, and pots of lobelias, with dark green foliage and dark blue blossoms. There were enough shelves so that the window was filled solidly full by the day the judges made their tour of inspection, and the effect of the mass of foliage and flowers in the soft gray setting of timeworn stone, of which the cottage was built, was very beautiful.—[Vick's Magazine.

TO CURE LA GRIPPE IN TWO DAYS
Take Laxative Bromo Quinine Tablets. All druggists refund the money if it fails to cure. E. W. Grove's signature is on each box. 25c.

COLONEL ASTOR GIVES $100,000 FOR THE DEWEY ARCH.

Though the fact has not been formally announced, the report that Colonel John Jacob Astor has given $100,000 toward the perpetuation of the Dewey arch in New York as a tribute to the navy is not denied by those in a position to know the truth in the matter. Colonel Astor himself is not in New York, but a prominent member of the committee permits it to be inferred, without a direct admission, that the report is true.

Colonel Astor's subscription of $100,000 assures New Yorkers that the arch will be built entirely by local subscription. Other amounts already contributed, or pledged, reach the total of nearly $250,000, and the sub-committees have not begun to work yet. Thus far this is the largest single contribution to the fund, though some of the individual amounts already pledged run into four and five figures.

The work of organizing the financial end of the enterprise is progressing rapidly. The executive committee has agreed to divide the work of collecting among the 100 sub-committees, each the representatives of a trade or profession.

AROUND RHODE ISLAND.

A contract has been awarded for the new clubhouse of the Misquamicut Golf Club at Watch Hill. The house will cost close to $11,000. Work will begin at once.

Narragansett Chapter, Daughters of the American Revolution, of South Kingstown, at a recent meeting voted to fence the Chapman graveyard in the hamlet of Fisherville, Exeter, as the graveyard contains the remains of James Tennant, a Revolutionary soldier who, it is said, formed one of the guard over Major Andre, the English spy, the night before his execution.

Mayor Greene of Woonsocket, who is also chairman of the Democratic state central committee, has called a meeting of the committee, to be held in Providence next Tuesday, at which the subject of registration will be considered and action looking toward an effort to get out a greatly increased registration for the coming year will be taken. Chairman Greene favors making application to the board of canvassers and registration in Providence and the city clerks in other cities to have those offices kept open one or two nights a week from now until the first of January for the purpose of facilitating registration. He believes that the workingmen, who are prevented by their hours and distance from the offices from registering during the day, will take advantage of the opportunity to register at night.

Rev. Mr. Worthington of St. Luke's Church, East Greenwich, gave a "smoker" for the men of his church in the parish house recently, which was a decided success. About 75 men responded to the invitations, and on their arrival they had their choice between good cigars or smoking tobacco with "P D" pipes. There was vocal and instrumental music, recitations and cake and coffee. Rev. Mr. Worthington spoke a few words in favor of organizing permanently a men's club. He said that the basement of the parish house could easily be furnished with bowling alleys, billiard tables and other attractions, and he was sure that the vestry of St. Luke's would heartily endorse the plan of having it used as a meeting place for a men's club, composed of members irrespective of their church affiliations. A paper was circulated among those present and 35 names were secured, pledging $5 each to meet the expense of fitting up the rooms. It is likely that a meeting will be held some evening next week for the purpose of taking steps toward a permanent organization.

MIDDLETOWN.

[Regular correspondence of the News.]

Rev. Henry Morgan Stone of Trinity Church will preach at the morning service at the Berkeley Memorial Chapel tomorrow.

Mr. Frank E. Lewis was in Jamestown Thursday.

There was a large attendance at the Aquidneck Grange meeting Thursday evening, each member being allowed to bring a friend. Mr. Henry W. Rankin of Newport rendered several selections, and also read.

Mr. Benjamin F. Anthony has taken the lower tenement in the house belonging to the Congdon estate on Green End avenue, and with his family will shortly move there. Mr. John Caswell and family will occupy the upper tenement in the same house.

Mr. Joseph A. Peckham, who is to be married shortly, will occupy the Taggart cottage.

The Berkeley Guild met with Mrs. J. Overton Peckham Thursday.

The Paradise Reading Club will meet with Mrs. P. Martin Conley next Tuesday afternoon.

Mrs. Harry Hazard and her daughter, Miss Orrel Frances Hazard, were guests of Mrs. Alfred Hazard Thursday.

Mr. and Mrs. Elisha Allen and Mr. and Mrs. Christopher S. Peckham were guests of Mr. and Mrs. William J. Irish Thursday.

Miss Orrel Peabody is confined at home with asthma.

Mrs. Silas Ward has been spending a few days in Providence.

Mr. E. E. Peckham has an intelligent dog, which each day goes to the mail box placed at a corner of the Main road and the lane on which Mr. Peckham lives, and brings the Daily News to the house for his master.

Mr. William R. Hunter entertained at his residence in Middletown last night.

PORTSMOUTH.

[Regular correspondence of the News]

Mr. William Earl Cook, who will be 103 years old if he lives till the last of next January, was taken in his wheel chair Wednesday to the home of his granddaughter, Mrs. Benjamin Greene, with whom he dined, seeming to enjoy his outing keenly. When out on his usual trip in his wheel chair, he relates minutely and correctly the history of the various buildings and places which he passes.

Mrs. Charles B. Ashley, who went with her children Monday to keep house for her mother, Mrs. William H. Chace, while she made a visit to Seekonk, was taken seriously ill with heart trouble at her mother's home and Mrs. Chace had to be recalled. Mrs. Ashley has not improved.

Mrs. William H. Cory fell a few days ago in such a manner as to injure both wrists badly.

Mr. and Mrs. Charles Brownell of Westport were guests this week of Mr. and Mrs. W. W. Anthony.

Mrs. Robert M. Wyatt went Friday to visit her sister, Mrs. Carrie Arnold of Putnam, Conn. Mrs. Arnold, while traveling recently on the steam cars, was thrown backwards by a sudden jerk of the cars, and although this happened some weeks ago she has been helpless since.

Luck is blamed with a lot of misfortunes of which it is ignorant.—[Chicago News.

CLOTHING.

Wright's Health Underwear
(DOUBLE TEXTURE)
AT COST
W. C. LANGLEY & SON,
174 Thames St

New and stylish Overcoatings for fall and winter wear in great variety at
OTTO'S,
244 Thames St.

"Lamson & Hubbard."
The best hat for the lowest price. All the leading shapes. Color and wear guaranteed.
NEIL McLENNAN,
268 THAMES STREET.

Speaking of Dress,
Would not a nice Suit, Top Coat, pair of Trousers, or a Fancy Vest be just the thing?
Come in and let me show you a complete line of the above goods.
J. K. McLennan, 198 Thames St

Newport Transfer Express Co.
Solicit Consignments of Freight.
Piano Moving a Specialty.
The only express checking baggage at residence to destination.
Accessible by Telephone at any and all hours.
PRINCIPAL OFFICE, 30 Bellevue Ave.
BRANCH OFFICE, 272 Thames St.
E. B. HARRINGTON,
Treasurer and General Manager.
DOUBLE RATES FOR SUNDAY CALLS.

Eyesight!
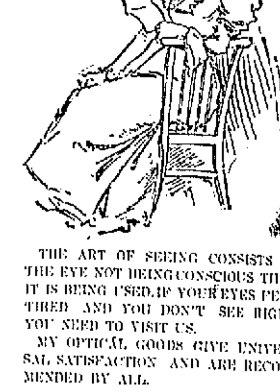
THE ART OF SEEING CONSISTS IN THE EYE NOT BEING CONSCIOUS THAT IT IS BEING USED. IF YOUR EYES FEEL TIRED AND YOU DON'T SEE RIGHT YOU NEED TO VISIT US.
MY OPTICAL GOODS GIVE UNIVERSAL SATISFACTION AND ARE RECOMMENDED BY ALL.
L. N. VAUGHAN, OPTICIAN,
88 BROADWAY, NEWPORT.

H. J. Hass's
IS THE PLACE FOR ALL KINDS OF
Fresh Cut Flowers and Plants.
FUNERAL AND WEDDING WORK A SPECIALTY.
PRICES VERY LOW.
SATISFACTION GUARANTEED
234 THAMES STREET.
TELEPHONE CONNECTION.
WE HAVE SEVERAL

Convalescence
is hastened, the patient strengthened and appetite increased, by the use of
ANHEUSER-BUSCH'S
Malt-Nutrine
TRADE MARK
—the greatest food tonic.
As desirable for the well as for the ill. Unequaled in the world of tonics for all, young and old.
Prepared only by
ANHEUSER-BUSCH BREWING ASS'N, ST. LOUIS, U.S.A.
Brewers of the purest and most famous brands of bottled beer for family and club use.

Besides ..its.. Purity
There is no question about the purity of KEYSTONE SILVER WHITE GELATINE. You can see it for yourself—see it in the brilliancy of its transparent shreds, see it in the clear, tempting dish of jelly as it is sent to the table. And it's as reliable as it is pure. No disappointments, no failures with
KEYSTONE
Silver White
Gelatine
It stands supreme among the best gelatines of the world. Keystone Silver White Gelatine is used by all the famous chefs of America.
If your grocer cannot supply you send us his name and we will send you a sample package free, with recipes by the leading cooks of the country. A full size box mailed for 15c.
MICHIGAN CARBON WORKS, Detroit, Mich.
The largest makers of gelatine in the world.

Steinway & Sons Pianos!
MANUFACTURERS BY APPOINTMENT OF
His Majesty Emperor William II of Germany, and the Royal Court of Prussia.
His Apostolic Majesty Emperor Francis Joseph of Austria and King of Hungary.
Her Most Gracious Majesty The Queen of England.
His Majesty Albert, King of Saxony.
Their Royal Highnesses The Prince and Princess of Wales.
His Highness The Duke of Edinburgh.
His Majesty Umberto I., King of Italy.
Her Majesty The Queen of Spain.
His Majesty Nicholas II, the Czar of Russia.
His Majesty The Shah of Persia.
His Majesty Oscar II, King of Sweden and Norway.
The Steinway pianos are universally acknowledged to be
THE STANDARD PIANOS OF THE WORLD,
They serving as models to the entire piano-making industry, the Steinway system having been copied and adopted by almost every piano maker. They are pre eminently the best instruments at present made; exported to and sold in all art-centres of the world, and preferred for private and public use by the greatest living artists and scientists. Inspection invited.
BARNEY'S MUSIC STORE, SOLE REPRESENTATIVES FOR NEWPORT.

ASSIGNEE'S SALE.
FOR THE NEXT FEW WEEKS We wish to GREATLY REDUCE our present Stock of Dry Goods, Boots and Shoes, and Furniture of all kinds, and will offer same to the public at prices which will surely secure their confidence and patronage.
In our Furniture Department we are offering UNUSUAL values in Chiffoniers, Sideboards, Morris Chairs and Sewing Machines.
Special values in Mattresses, White Enamel Beds and Dressers.
All of our Kitchen Furnishing Goods, Christmas Toys, Trunks, Leather Bags, Dress Suit Cases, etc., at greatly reduced prices.
Splendid bargains in Ladies', Misses' and Children's Hosiery and Underwear for fall and winter. Gents' Furnishings of all kinds.
"Queen Quality" Boots and Shoes, complete line at popular prices.
The Dolls' Vici Kid Slippers, that were made to order for the girls who came h re on dolls' day with dolls whose feet the regular stock did not fit, have arrived from the factory.
☞ Tomorrow, after 4 P. M., these slippers will be distributed to their owners who call at our store.
Call and examine the splendid bargains we are offering in Ladies' Skirts, Suits and Capes.
Nice line of Fur Collarettes, Boas, etc., all prices.
Complete line of Comfortables, Blankets, Flannels and Linens.
THIS STORE WILL BE OPEN MONDAY AND SATURDAY EVENINGS ONLY UNTIL FURTHER NOTICE.
WILLIAM E. TUCK, Assignee.

SEND NO MONEY with your ORDER, cut this ad. out and send to us and we will send you OUR HIGH GRADE DROP CABINET BURDICK SEWING MACHINE by freight, C.O.D. subject to examination. You can examine it at your nearest freight depot and if found perfectly satisfactory, exactly as represented, equal to machines others sell as high as $60.00, and THE GREATEST BARGAIN YOU EVER HEARD OF, pay your freight agent our Special Offer Price $15.50 and freight charges. Machine weighs 120 pounds and the freight will average 75 cents for each 500 miles. GIVE IT THREE MONTHS' TRIAL in your own home, and we will return your $15.50 any day you are not satisfied. We sell different makes and grades of Sewing Machines at $8.50, $10.00, $11.00, $12.00 and up, all fully described in our Free Sewing Machine Catalogue, but $15.50 for this DROP DESK CABINET BURDICK is the greatest value ever offered by any house.

$15.50
BEWARE OF IMITATIONS by unknown concerns who copy our advertisements, offering unknown machines under various names, with various inducements. Write some friend in Chicago and learn who are reliable and who are not.
THE BURDICK has every MODERN IMPROVEMENT, EVERY GOOD POINT OF EVERY HIGH GRADE MACHINE MADE, WITH THE DEFECTS OF NONE. Made by the best makers in America, from the best material money can buy.
This illustration shows the machine open, ready for use.

$15.50
This shows the machine closed to be used as a center table, stand or desk.
SOLID QUARTER SAWED OAK DROP DESK CABINET, piano polished. One illustration shows machine closed (head dropping from sight) to be used as a center table, stand or desk, the other open with full length table and head in place for sewing. 4 fancy drawers, latest 1899 skeleton frame, carved, paneled, embossed and decorated cabinet finish, finest nickel drawer pulls, rests on four casters, adjustable treadle, genuine Smyth iron stand. Finest large High Arm head, positive four motion feed, self threading vibrating shuttle, automatic bobbin winder, adjustable bearings, patent tension liberator, improved loose wheel, adjustable pressure foot, improved shuttle carrier, patent needle bar, patent dress guard, head is handsomely decorated and ornamented and beautifully nickel trimmed. GUARANTEED the lightest running, most durable and nearest noiseless machine made. Every known attachment is furnished and our Free Instruction Book tells just how anyone can run it and do either plain or any kind of fancy work. A 20-Years' Binding Guarantee is sent with every machine.
IT COSTS YOU NOTHING to see and examine this machine, compare it with those your storekeeper sells at $40.00 to $60.00, and then if convinced that you are saving $25.00 to $40.00, pay your freight agent the $15.50. WE TO RETURN YOUR $15.50 if at any time within three months you say you are not satisfied. ORDER TO-DAY. DON'T DELAY. (Sears, Roebuck & Co. are thoroughly reliable.)
Address, SEARS, ROEBUCK & CO. (Inc.) Chicago, Ill.

PIANOS AND ORGANS.

NOTICE!
I have made arrangements with Mr. George H. Carr, Daily News Building, whereby orders left there will receive my prompt attention, or orders may be left at my residence, 209 Spring street, corner of Green.
ALBERT P. CRANDALL, Tuner.

FOR SALE—A ¾ size Double Bass, 4 string, in perfect condition, for $20.

LOOK!
An Upright Piano for $125.
In first-class condition. Medium size.
Repairing of Musical Instruments of all kinds a specialty
JOHN ROGERS,
210 THAMES STREET.

To Rent or for Sale.
Several uprights all in good order for sale or to rent for the winter at very low prices. Call and examine before renting or buying elsewhere.
JOHN VARS, 126 Thames Street,
Near Washington Square.

ESTABLISHED 1840.
FISCHER
ESTABLISHED 1840,
PIANOS
RENOWNED FOR TONE & DURABILITY
THE WONDERFUL POPULARITY ENJOYED BY THE
FISCHER PIANO
FOR THE PAST FIFTY-NINE YEARS IS WITHOUT A PARALLEL IN THE HISTORY OF THE PIANO WORLD. DURING THIS PERIOD OVER
107,000
PIANOS HAVE BEEN MANUFACTURED BY THIS FIRM.
Grand and Upright Pianos
IN RARE WOODS AND CHASTE DESIGNS. WRITE FOR ILLUSTRATED CATALOGUE.
J. & C. FISCHER,
33 Union Square, West, between 16th and 17th Sts., New York,
—OR—
MANN & ECCLES,
347 Westminster St., Providence, R. I.

PROVISIONS.

SELECTED
Rhode Island Turkeys
Order them now for Thanksgiving.
FRESH TABLE EGGS A SPECIALTY.
JOHN BLUCK & CO.,
103 BELLEVUE AVENUE.

DEERFOOT FARM
Sausage
Bacon,
Cream
—AT—
The Sea Side Market.
Meats and Provisions.
Fruits and Vegetables.
Canned Goods.
BEST OF EVERYTHING. PRICES RIGHT.
F. B. Coggeshall,
2 WASHINGTON SQUARE.

$2.75 BOX RAIN COAT

A REGULAR $5.00 WATER-PROOF MACKINTOSH for $2.75
SEND NO MONEY. Cut this ad. out and send to us, state your height and weight, state number of inches around body at breast, taken over vest under coat, close up under arms, and we will send you this coat by express, C.O.D., subject to examination. Examine and try it on at your nearest express office, and if found exactly as represented and the most wonderful value you ever saw or heard of, and equal to any coat you can buy for $5.00, pay the express agent OUR SPECIAL OFFER PRICE, $2.75, and express charges.
THIS MACKINTOSH is latest 1900 style, easy fitting, made from heavy waterproof, tan color, genuine Davis Covert Cloth; full length, double breasted, Sager velvet collar, fancy plaid lining, waterproof sewed seams. Suitable for both Rain or Overcoat, and guaranteed GREATEST VALUE ever offered by us or any other house. For Free Cloth Samples of Men's Mackintoshes up to $5.00, and Made-to-Measure Suits and Overcoats at from $5.00 to $10.00, write for FREE SAMPLE BOOK No. 90K. Address,
SEARS, ROEBUCK & Co. (Inc.) CHICAGO.
(Sears, Roebuck & Co. are thoroughly reliable.)

GEO. GRATRIX, 96 BROADWAY.

Established 1840.
GENUINE ITALIAN OLIVE OIL SOAP
(White and Green).
GRAPE NUTS.
PELEG BRYER.
25 & 27 Broadway. 9 & 11 Spring St.

EVENINGS WITH BOYS.

How to Entertain Young Lads at a Social Gathering.

With the advent of the long evenings, and the approach of the holiday season, entertainments suitable for the young lads, or lasses, either, for that matter, are in demand. In a California university town, noted for its sociability, the fagot party continues exceedingly popular with the young people. The invitations issued, printed with the pen on a piece of birch bark or a smooth chip, run something in this wise: "The Upsilon Society request Mr. John Smith to be present at a fire-light party Wednesday evening at 8 o'clock, at the Chapter House, to tell a story, crack a joke or sing a song while the fagot burns." Where the writer of the invitation is clever with the pen a dancing elf or radiant brownie may add attractiveness to the screed. The fagot party, of course, presupposes the open fireplace, and each guest comes at the time appointed, bringing his fagot, with material for its accompanying entertainment with him. When time is called, the gas is turned out, the guests seat themselves on the floor in front of the glowing grate, and as the firelight dances on the wall the plot unfolds. Number one casts in his fagot and starts the ball rolling. If a good story teller he may hold his audience spell-bound by the recital of an ower true tale of personal sport or adventure. One with a gift for music may follow his fagot's blaze with the troubadour's song or the "ping, ping" of the banjo or mandolin. A third follows with a list of conundrums, a fourth with a recitation, and so on. A ghost story is always in order at a fagot party, provided, of course, that the listeners are not too young to be disturbed. Failure to provide fagots or entertainment is usually followed by forfeits, when the derelict may be ordered to stand upon his head, play that he is a "choo choo car," a la the West Point cadet's hazing practice, or do any other equally absurd thing.

When fagot hour is over a game of "eggshell football" is often enjoyed. The necessaries for this simple but highly exciting game are within reach of all, as the only apparatus required is an extensive table, four tumblers and an empty egg shell. The table is the field; the shell, the ball; while the breath of the contestants takes the place of sinewy arm and muscular leg. Any number of players can take part in this game; though five on a side is ordinarily counted best. The two captains kneel, one at the head of the table at the right-hand corner and the other at the foot by the left-hand, while the players line up on the sides, also on their knees. The tumblers are placed in pairs at each end of the field as goal posts, papers being stretched across the tops; the egg shell is put in the centre of the field and play begins by both captains blowing at the ball. As soon as it is fairly going the other players begin to blow, each side endeavoring to blow the ball through the other's goal.

When this occurs it scores a touchdown, which counts four points for the victorious side. The captain of this side then takes the ball back to the opposite goal and blows it across the table, striving to pass the goal again, which would score him two points more for his side. As the contest goes on the fun waxes fast and furious, while the apparition of a score of scarlet, distended, Boreas-like cheeks proves almost too much for ordinary gravity. Thirty minutes is the time limit of the game.

If impromptu charades are on the program for the evening any one of the following words may be easily acted, either by pantomime or in dialogue: "Washington," "Row-me-o," "Ham-let," "Mend-i-cant," "Met-a-physician," "Mil-i-tarry," "Con-tra-band," "Buy-sickle," "Tour-nay-meant," "Inn-no-cent," "Man-dough-lean," while appropriate costumes can be quickly improvised from the ordinary house furnishings or wraps at hand. A mink collar can be utilized for chin whiskers; a tub is an excellent boat; a blanket on the floor, with one or two active boys rolling about under it, gives a choppy sea.

The household broom is an admirable car; the fur rug on the floor can be metamorphosed into a wild or domestic animal; pillows and sofa cushions wisely distributed about a person and covered by a blanket, shawl or man's overcoat can turn a sylph into a Falstaff—and so ad infinitum. In having charades it is a good plan to divide the company into sections, each headed by a clever leader, and each in turn constituting performers and audience.

Of course, there must be music. If any of the boys are proficient on the banjo or violin, request them to bring their instruments with them. If there is a piano, there will doubtless be found some one willing to play accompaniments for the college or coon songs which every boy dotes on. If the lads enjoy a good story read a chapter from "Boyville Town."

It goes without saying that where there are boys there must be plenty to eat. The refreshments may be simple or elaborate, according to circumstances, but there must be an abundance. If the table is set, there may be sandwiches, creamed oysters, a salad, olives, chocolate cake and ice cream. If the plates are simply passed, chocolate and cakes with nuts, popcorn and home-made candy will be sure to find a warm reception.

With such simple, wholesome entertainments frequently provided for "our boys," or our neighbors' boys, the street corners, the pool-room, the clubhouse, where the card table reigns triumphant, or the saloon, will lose much of their power to charm, charm they never so wisely, while our boys will still remain boys of which any mother may be proud—true, upright, pure-minded, manly.—[Washington Star.

SECOND CHURCH IN AMERICA.

The Second Church, now situated on Copley square, will celebrate the two hundred and fiftieth anniversary of its founding November 15, 16, and 17, in Copley Hall, and November 19 and 20 in its church edifice.

The Second Church is the second society in America, and has occupied a commanding position in Boston history.

This society was founded in 1649, the same year that Charles I was beheaded and Cromwell came into power. The king had been one of the bitterest persecutors of the Puritans, and they felt that they had been signally favored when his death was reported to them.

There had been a large immigration of strict Puritans into the Boston colony between the time of the establishment of the First Church, in 1620, and 1649, and they felt that the time had come to establish a new and second church society.

Consequently an edifice was built at the head of North square, and was dedicated in June, 1650. It was supposed for a long time that no painting or other representation of this building was in existence, but a picture of it was recently found. It is a curious old building.

Samuel Mather was its pastor and preached the dedicatory sermon, which "called forth warm encomiums even from the grave lips of Rev. John Cotton." But this young man did not remain long the minister of this parish.

After a period, when Michael Powell, one of the founders, preached, but was not ordained on account of the interference of the civil authorities, as he was not educated, Rev. John Mayo became the pastor. He was ordained in 1655, and remained there till his death. His successor was Rev. Increase Mather, who for 62 years ruled the pulpit of the Second Church, making it the most powerful ecclesiastical influence in American Puritanism.

In 1683 Edmund Randolph was sent from Charles II with the message, backed up by force, that the Colony of Massachusetts must resign its charter. The question was referred to the minister of the Second Church after considerable debate among the people.

He said: "You will not neither the part of good Christians nor of true Englishmen if by any act of yours you are accessory to the plot now managing to produce a general shipwreck of liberties." This speech roused the wrath of the crown; but he was not to be troubled by that.

When the vote was taken, it was unanimous against resigning the charter. But the charter was revoked and Andros sent. Mather was arrested in a suit for $2,500 for defamation, but the jury acquitted him. He was afterward sent to England, where he succeeded in having the charter restored and came back stronger than ever. He was president of Harvard for 16 years. His son, Cotton Mather—of witchcraft fame—succeeded him. He had thrown off some of his father's theology, but he could not get rid of the fact that the Scriptures plainly recognized witchcraft and demoniacal possession.

The next pastor was Lathrop, whose strong words won for him General Howe's epithet that his church was a "nest of traitors." General Howe pulled down the church known then as the "Old North," and the second church occupied by the society was built on Hanover street, where they worshipped till 1844.

Succeeding Lathrop were Henry Ware, Jr., and Ralph Waldo Emerson. Rev. Chandler Robbins succeeded him, and for 40 years was a beloved pastor. The recent pastorates were filled by Rev. Edward Augustus Horton and Rev. Thomas Van Ness.—[Boston Globe.

MENU FOR MONDAY.

Good sense is the master of human life.—[Bossuet.

Breakfast.

Fruit.
Ground Rice and Cream.
Kidney Omelet. Bacon.
Dry Toast. Coffee. Raspberry Jam.

Luncheon.

Cold Mutton.
Tomato Pickles. Celery. Toasted Cheese.
Biscuit.

Dinner.

Consomme.
Broiled Sirloin Steak.
Garnish of Celery a la Creme.
Carrots a la Flamande. Cabbage Salad.
Cheese. Baked Apples.
Rice. Coffee.

Roast Ham. For this entree a new ham is provided, to be soaked two or three days in milk and water after cutting off all the outside. Put it to a slow fire, baste it with a little Rhenish or other white wine pretty constantly till it is well done, but before you bake it draw your knife around between the fat and the sward, and in roasting you may easily take it off and make it a nice color. For your sauce dash in a ladle or two of your cullis, a glass of champagne or Rhenish wine, a few tops of asparagus, cauliflower or capers, add the juice of a lemon and serve it up hot.

THE BOERS AND THE MORMONS.

Lord Rosebery, in the course of a speech delivered recently at Bath, declared that the Transvaal question was far from complicated. The war, he said, was the natural and inevitable result of a determined effort on the part of the Boers "to put back the hands of the clock," and then the speaker proceeded to draw a parallel of direct and contemporaneous interest to Americans. "The Boers," he remarked, "have this in common with the Mormons—they are a peaceful and industrious population who moved into a more solitary part of the world in order that they might enjoy their own existence in their own way without coming in contact with the outer world. You take it quite wrongly if you think I allude in this way to the Mormons through any want of respect for the Boers, but their motives were the same. They wanted to get away from contact with other civilization, and the Mormons made a prodigious trek, quite as great as that made by the Boers, passed through hardships almost unparalleled, and reached that territory where they hoped to enjoy themselves in peace. But the Mormons were soon driven out by the march of civilization. And in the same way I contend that it was wholly impossible in this condition of the world's affairs that the Boers should seclude themselves also. The course of events—the finger of Providence if you will—makes it altogether impossible." This, though striking enough in its way, is not novel, and it illustrates the danger of going far abroad for a similitude. People in this country are far from being as sure as Lord Rosebery seems to be that the Mormons were "soon driven out," and a good many of us more than suspect that not even yet has the driving been as successful as might be desired. Still, the Boers are like the Mormons in the incompatibility of their ideas and aspirations with the necessary conditions of modern life.—[New York Times.

NAVAL NOTES.

Captain N. M. Dyer is granted sick leave for three months.

Commander R. E. Impey will be detached from the navy yard at Norfolk November 14, and will go home on waiting orders.

Lieutenant C. B. Brittain's sick leave is extended one month.

Lieutenant A. H. Robertson is ordered to the Independence.

Naval Constructor W. L. Capps is detached from the bureau of construction and repair, and will continue his duties as a member of the board of inspection and survey.

Chief Carpenter J. A. Burnham will consider the order detaching him from the navy yard at New York and assigning him to the Pensacola revoked.

Acting Machinist F. B. Mugan is detached from the Wabash and ordered to duty in connection with the fitting out of the Dixie.

Acting Boatswain H. Feehan is detached from the Richmond and ordered to the Pensacola.

Battleship Texas will be ready for sea about the middle of the month, and will be ordered to the Cape Ann course to act as stakeboat during the trial of battleship Kentucky.

The Navy Department has been informed that torpedo boat Bailey will be launched December 5 from the works of the Gas Engine and Power Company and Charles Seabury & Co., at Morris Heights.

Miss Florence Beekman Bailey, daughter of Mr. Edward S. Bailey of New York, and granddaughter of the late Rear Admiral Theodorus Bailey, U. S. N., for whom the vessel is named, will act as sponsor at the launching.

BE A GOOD BOY, GOOD-BY.

How oft in my dreams I go back to the day
When I stood at our old wooden gate,
And started to school in full battle array,
Well armed with a primer and slate.
And as the latch fell I thought myself free,
And gloried, I fear, on the sly,
Till I heard a kindly voice that whispered to me:
"Be a good boy; good-by."

"Be a good boy; good-by." It seems
They have followed me all these years,
They have given a form to my youthful dreams
And scattered my foolish fears.
They have stayed my feet on many a brink,
Unseen by a blinded eye;
For just in time I would pause and think:
"Be a good boy; good-by."

Oh, brother of mine, in the battle of life,
Just starting or nearing its close,
This motto aloft, in the midst of the strife;
Will conquer wherever it goes.
Mistakes you will make, for each of us errs,
But, brother, just honestly try
To accomplish your best. In whatever occurs,
Be a good boy; good-by.

—[John L. Shroy in Saturday Evening Post.

FANCIES.

A rather impetuous Mr.
Called on a girl and kr.
Said she: "Go sleau
You're not my beau,
To you I'm only a sr."
—[Chicago News.

Jones—Got your teeth filled, eh? Did the dentist do a good job?

Smith—Well, he spared no pains.—[Puck.

Hicks—Is your wife a good cook?

Wicks—She is good enough not to cook for me.—[Boston Transcript.

Nearpass—Driven from one reservation to another, what is to become of the Indian?

Bennett—I don't know, unless he can take refuge in a mental reservation.—[Puck.

"Don't bother, Henry, because I won't marry you," said she. "There are just as good fish in the sea as ever were caught."

"Better," said he, shortly, as he rose to depart, and for once she wished she had consented to marry him so that she might make him suffer for his horrid remark.—[Harper's Bazar.

"Charley, dear," said young Mrs. Torkins, "why don't you converse? What have you been reading about?"

"The proposed partition of the Samoan islands."

"Well, I think a partition is a splendid idea. If they can't agree they ought to build one, and each keep on his own side."—[Washington Star.

The bullet fired by the vengeful Filipino had struck the soldier in the breast, piercing the L. A. W. badge which he invariably wore thereon. His comrade bent over him and asked: "What can I do for you?"

"Take me to the repair-shop," was the answer, "I'm punctured."—[Harper's Bazar.

Bobby—Are you in the show business, Mr. Wedder?

Mr. Wedder (with eight children)—Why, no, Bobby; what made you think so?

Bobby—Oh, I heard papa tell Kate if she married you, she'd have a whole menagerie to look after.—[Brooklyn Life.

Hix—Weeks tells me he has met with serious reverses recently.

Dix—Sorry to hear that. How much did he lose?

Hix—Only his freedom.

Dix—Why, what do you mean by that?

Hix—He married his stenographer.

Dix—But where do the reverses come in?

Hix—She dictates to him now.—[Chicago News.

Uncle Hayrick—I tell ye, the number of consumers in the world is growin' faster than the number of producers. The time'll come, an' we may live ter see it, when this here old world won't perduce enough food ter support the people that live on it.

Uncle Oatbin—Don't ye think it! Don't ye think it! Read the advertisements in the papers an' ye'll find that there's been enough "breakfast foods" invented within the last year ter do in case of a pinch fer each of the three meals a day fer everybody on earth!—[Puck.

PERSONALS.

....Rev. Sam Jones of Georgia is in exceedingly poor health, and has been compelled in consequence to cancel all his engagements to preach until the first of January next. He is under the care of a physician in Louisville, Ky.

....It is said that Admiral Dewey's son receives a sample every time an article named for Dewey is put on the market, whether it be a cravat, a collar, a hat, a cigar, a brand of whiskey or anything else. He has decorated his room with these samples, and it is probably the most remarkably decorated room in America.

....A public movement is being started in Baltimore to prevail upon Rev. Dr. Maltbie D. Babcock to decline the call to the Brick Presbyterian Church of New York city. Prominent people of all the Protestant denominations, as well as Presbyterians, are interested in keeping him in Baltimore, as he is one of the most popular preachers in the city. The members of the faculty of the Johns Hopkins University will call upon Dr. Babcock in a body to urge him to remain in Baltimore. Dr. Babcock has not yet reached a decision in the matter but it is believed that he will accept the call.

A NATURAL HYDRAULIC CEMENT.

Florida residents expect much wealth to come to the state through the exploitation of the deposits of hydraulic cement, whose value has just been recognized by scientists and manufacturers. The exceptional quality of the cement is vouched for on the testimony of Uriah Cummings of Akron, N. Y., who is regarded as an expert on such matters. This authority says that it is "the most remarkable natural hydraulic rock deposit in the known world, and the only white material." It extends from River Junction for several miles along the left bank of the Apalachicola river southerly to Aspalaga. It comprises something over 2,000 acres, and has a thickness of 80 feet above the level of the river. How far it may be below has not been ascertained. Enough has been exposed, however, to warrant the assertion that the deposit contains sufficient raw material to produce over 2,000,000,000 barrels of cement. Several analyses from samples taken from various parts of the formation show a remarkable uniformity of proportions of the ingredients essential to the production of a first-class hydraulic cement. But the distinguishing feature of this deposit consists in its perfect purity of color. The raw material is white, and the manufactured product is as white as the whitest marble. In this respect it is an ideal cement for the architect, as it will not stain the walls of fine masonry. Bricks made of one part of this cement and two parts of white sand are in use in many parts of the South, and are extremely hard and beautiful.

Drink Grain-O

after you have concluded that you ought not to drink coffee. It is not a medicine but doctors order it, because it is healthful, invigorating and appetizing. It is made from pure grains and has that rich seal brown color and tastes like the finest grades of coffee and costs about ¼ as much. Children like it and thrive on it because it is a genuine food drink containing nothing but nourishment. Ask your grocer for Grain-O, the new food drink. 15 and 25c.

Bon Ami

The Modern Cleaner

IS USED IN THE FORM OF A LATHER. REQUIRES LITTLE WATER. MAKES NO MUSS.

INSTRUCTION.

TRIAL WEEK FREE!

We will give a free trial week in our school, to anyone contemplating a Business, or Shorthand and Typewriting Course. We are certain that we have the school that will satisfy wide-awake young people, and we solicit the closest investigation from any who may be interested. After attending the school a week, the pupil may withdraw, if not desirous of continuing. Evening School Monday, Wednesday and Friday evenings. Apply to

NEWPORT BUSINESS COLLEGE,
4 Washington Square.

MISS OPITZ,

Of Dresden and New York, offers her services as

Instructress in Piano and German;

Pupils taught Piano in the German language if desired. Children's classes formed. Address 31 Clarke street. Refers to former patrons in Newport and New York.

Alfred G. Langley, A. M.,

PRIVATE TUTOR.

Piano Instruction and Accompanying.

School Street. Call from 1:30 to 3 P. M.

BULBS FOR WINTER

Planting, consisting of Hyacinths, Tulips, Crocus, Narcissus, Freesia, Jonquils, Chinese Sacred Lily and Lily of the Valley Pips.

Sheep Manure and Jadoo Fibre to make your plants grow. Also Potting Soil; the very best, always on hand. Flower pots (all sizes). I have just received a new invoice of very fancy Jardinieres; also Palms of all kinds, Rubber Plants, Boston Sword Ferns, Maiden Hair Ferns and Begonias.

Hardware, Tinware, Wooden ware and all kinds of Bird Cages in brass and Japanned, at

H. L. DeBLOIS'S,
80 BROADWAY.

HAY, GRAIN, MEAL, ETC.

The Chas. E. Spooner Co.

Wish to call attention to the superior quality of their Meal and Cracked Corn. Also Corn, Bran, Midds, Quaker Oat Feed and Poultry Supplies.

N. B.—We are sole agents for Derry's Harness Oil.

Hay, Grain and Straw, Salt, etc.

D. Shanahan, Commercial Wharf.

BLANKETS!

A special bargain in a white blanket, handsome borders, full size, at $1 per pair.

Wm. B. Sherman, Jr.,

204 THAMES STREET.

NOTICE!

Automobiles

TO RENT BY THE HOUR OR DAY.

Electric carriages, holding three people besides the driver, for Ocean Drive, $3.

N. E. E. V. T. CO.,

(New England Electric Vehicle Transportation Co.)

17 & 19 Downing Street.

Arctic Ice Co.

Wholesale and Retail Dealers in Natural an Artificial Ice.

THIS COMPANY IS PREPARED TO FURNISH ICE OF THE BEST QUALITY AND IN ANY QUANTITY DESIRED.

PROMPT ATTENTION AND DELIVERY BY EXPERIENCED DRIVERS. TELEPHONE CONNECTION.

Office Commecial Wharf.

JOHN H. GREENE, Supt.

Winter Board for Horses.

Practicing veterinary in full charge of stable. 16 acre paddock perfectly smooth and no barbed wire. Stable ventilation perfect. For further particulars apply at BATEMAN'S.

MRS. JANE JENKINS

Residing at 18 Hamilton Street, Brockton, Mass.,

SAYS SEMIT TABLETS IS THE BEST MEDICINE IN THE WORLD.

Semit Chemical Co.—Gentlemen: Semit Tablets is the best medicine in the world. I think so and say it truthfully, because these little tablets did me so much good. Before I took them I had a gone, faint feeling in my stomach. I could not sleep nights, my food did not digest, and I suffered terribly from constipation. Everything I ate gave me a sour stomach or heartburn. My trouble began about three years ago and continued to grow worse until I began taking Semit Tablets. I consulted several physicians in this city, but they did not seem to give me any permanent relief. I commenced to take Semit Tablets in February, and found relief at once. I continued to take the tablets as directed, and have improved to such an extent that I can now digest my food properly, and I enjoy the best of sleep. I have no trouble with my bowels, and I now feel as well as I ever did. My son was troubled with faintness after eating, and he found relief at once in Semit Tablets. I have recommended your Semit Tablets to my friends, and every one of them says they are a good thing and that they would not be without them. I am pleased to recommend Semit Tablets to any one suffering from troubles of the stomach, liver or bowels, and I feel it is my duty to recommend them. Yours truly,

MRS. JANE JENKINS,
18 Hamilton St.

Brockton, Mass., June 5, 1899.

Semit Tablets are sold by all druggists, 10c, 25c, 50c. Refuse substitutes.

BOOTS AND SHOES.

The "H. Y. P. B." BALMORALS,

$7 a pair,

RUSSIA AND BLACK.

—AT—

The T. Mumford Seabury Co.,
214 THAMES STREET.

A Perfect, Anatomical $3 Shoe

For women. Built to insure absolute comfort, with maximum style.

NORMAN,
160 THAMES STREET.
Newport Agent.

HUMANITY DEMANDS THEM!

TRUE ECONOMY

—Is displayed by men who wear stylish perfect-fitting "Hu-man-ic" Shoes.

They add the finishing touch that makes a man appear thoroughly well dressed. And being built on the natural lines of the feet, they retain their shape permanently, ensuring perfect comfort and extended durability.

To be had only of us in this city.

Price $4.

RICHARD BULLOCK, 240 THAMES ST.

The Old Reliable Shoe Store,

186 THAMES STREET,

Is still here, doing business on the good old principle of 100c. worth for a dollar in Medium footwear for Men, Women and Children, and doing the most up-to-date Renovating and Repairing in the city.

M. S. HOLM.

Agency for White Star, Anchor and Dominion Lines, Atlantic Steamship Co.'s Tickets and Drafts for sale.

Wanted!

A few Horses to Board

FOR THE WINTER.

Excellent stable. Prices reasonable.

APPLY TO

CHARLES T. KNOWLES,
JAMESTOWN, R. I.

COAL AND WOOD.

Pocahontas Coal

4 tons Pocahontas Coal this day discharging.
All the other best varieties of anthracite coal

—AT—

LOWEST MARKET QUOTATIONS.

The Gardiner B. Reynolds Co.

OPPOSITE POSTOFFICE.

COAL!

THIS WOULD BE A SAD WORLD WITHOUT FIRE. FIRES YOU MUST HAVE, AND THEY MIGHT AS WELL BE GOOD ONES. WE HAVE THE COAL THAT MAKES THE BEST KIND OF GOOD FIRES.

Pinniger & Manchester,

311 THAMES STREET. Telephone No. 111.

Schooner Corneliushas arrived with another cargo of the celebrated

PLYMOUTH WHITE ASH COAL!

ALL SIZES.

T. Samway's, 113 Long Wharf.

THE TRADES.

Property Owners,

NOTICE!

Leaking roofs repaired and coated with asphalt and rubber roof coating and guaranteed for 5 years. Estimates cheerfully given on all kinds of roofing.

Orders received at 26 Bellevue avenue or Prison street.

The Vulcanized Roofing Co.

J. A. DAVIS,
GEO. O'BRIEN,
Roofers, Newport.

MICHAEL KIRBY,

Contractor and Builder,

Corner Homer and Garfield Streets.

ALL WORK DONE IS FIRST CLASS AND PLEASES PATRONS.

GIVE ME A TRIAL ON A HOUSE, STABLE OR ANYTHING.

SATISFACTION GUARANTEED.

TAYLOR & HOWARD,

House Painters and Decorators,

14 WEAVER AVENUE.

U. G. NASON,

Copper, Tin, Sheet Iron and Furnace Work. Tin Roofing and General Jobbing promptly attended to.

12 WEST BROADWAY.

STODDARD & GLADDING,

Cottage Architects and Builders.

Plans for interior and exterior alterations.
Wood mantels of all descriptions.
Hardwood floors laid and waxed.
Sole agents for Berger's Classified Metal Ceilings.

SHOP, REAR 11 POPLAR STREET.

GODDARD & BARLOW,

PRACTICAL

Tinsmiths and Metal Workers.

Work done at reasonable rates. Tin roofing and general jobbing.

REAR 102 THAMES STREET.

M. A. McCORMICK,

Carpenter and Builder.

ESTIMATES GIVEN AND JOBBING PROMPTLY ATTENDED TO.

Office and Residence, 31 Dearborn St.
Telephone.

W. H. COFFIN,

Carpenter and Builder,

Langley's Wharf, Opp. P. O.

RESIDENCE 25 BROADWAY.

Jobbing promptly attended to.

J. B. Cottrell,

MARBLE and GRANITE WORKER,

Warner Street, Opp. Island Cemetery.

SMITH BOSWORTH & CO.

MANUFACTURERS AND DEALERS IN

DOORS, SASH, BLINDS, WINDOW FRAMES, ETC

WEST BROADWAY.

F. A. ALLAN, JR.,

Contractor and Builder.

Residence and Shop, 15 Gibbs Ave.

TELEPHONE CONNECTION.

Charles H. Burdick & Sons,

CONTRACTORS and BUILDERS.

JOBBING A SPECIALTY.

Shop, Rear 33 Howard Street.

Office 43 Howard Street.

P. O. Box 125. Telephone.

SEND US ONE DOLLAR and this ad. and we will send you this big 325-lb. new 1899 pattern high-grade RESERVOIR COAL AND WOOD COOK-STOVE, by freight C.O.D., subject to examination. Examine it at your freight depot and if found perfectly satisfactory and the greatest Stove BARGAIN you ever saw or heard of, pay the FREIGHT AGENT our SPECIAL PRICE, $13.00 less the $1.00 sent with order or $12.00 and freight charges.

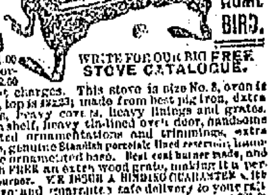

WRITE FOR OUR BIG FREE STOVE CATALOGUE.

This stove is size No. 8, oven is 16x18x11, top is 42x23; made from best pig iron, extra large flues, heavy covers, heavy linings and grates, large oven shelf, heavy tin-lined oven door, handsome nickel-plated ornamentations and trimmings, extra large deep, genuine Standish porcelain lined reservoir, handsome large ornamented base. Best coal burner made, and we furnish FREE an extra wood grate, making it a perfect wood burner. WE ISSUE A BINDING GUARANTEE with every stove and guarantee safe delivery to your railroad station. Your local dealer would charge you $25.00 for such a stove, the freight is only about $1.00 for each 500 miles, so we save you at least $10.00. Address SEARS, ROEBUCK & CO. (INC.) CHICAGO, ILL.

NEWPORT DAILY NEWS AND THE NEWPORT JOURNAL.

T. T. PITMAN, PROPRIETOR.
Office, 207 Thames Street.

News, $6.00 a year. Journal, $2.00.

TELEPHONE CALLS,
Business Office, down stairs, 17-2.
Editorial and Reportorial Rooms, up stairs, 17-3.
Publisher's Residence, 24 High Street, 322-4.

The Newport Journal contains the best matter in the Daily News each week, and will be sent anywhere in the United States, postage paid, for $2 a year in advance. Requests for change of address should give old address as well as the new.

ADVERTISING RATES.

Advertisements, without special position, $1 a square for the first insertion and 25 cents for each continuance. Ten lines, or less, nonpariel type (or five-sixths of an inch) make a square. Advertisements of five lines or less are taken at about one-half these rates. A discount is allowed on all advertisements ordered in the Daily for more than one week, or when both papers are used.

Yearly or Term Advertisers are limited to their immediate business, are guaranteed but five insertions in a week, and are allowed twenty five changes a year. Electrotypes will be used without extra charge if solid metal; "wood backs" cannot be used with safety to the press.

Advertisers using both the daily and weekly papers gain the advantage of distinct classes of readers, no person reading both the daily and weekly. The Journal goes among people who read no other local paper.

PRINTING.

The News has six steam presses and has a large and well-appointed job office.

Newport Daily News

SATURDAY, NOVEMBER 11, 1899.

THE WAR IN LUZON.

We speak of it as the war in Luzon rather than as the war in the Philippines because of the fact that only one tribe is engaged in the insurrection, and that all others are peaceably disposed or their intentions are unknown. It is a fact that the forces represented by Aguinaldo are meagre in numbers and represent not more than 1,500,000 of the 10,000,000 inhabitants occupying the entire group. Thus far we have not been able to successfully cope with this small number of the insurgent population, for want of adaptation to the country and to the people. But now a different policy has been adopted, and it is hoped that it may succeed better than the old one. Thus far the battle has been to the fleet in foot rather than to the brave at heart.

Public attention has been so far concentrated on the war in South Africa that doubtless many of our people have forgotten or are, in a measure, overlooking the war on our own hands. We are not confronted with an enemy like the Boers, brave and courageous, but by guerrilla bands that is all that they can be called—that once struck fly to pieces and defy all the rules of modern warfare. Our engagements thus far have been a succession of short, sharp encounters, in which the enemy stands long enough to sustain considerable losses, and then disappears.

It is known that this policy is no longer to be maintained. General Otis has now fairly begun to bring the war in Luzon to an end, and hopes to complete it by May or June at the farthest. Not all the fresh troops from the United States have yet reached him, nor have the weather conditions become settled and favorable after the long rains and wet season, but the new campaign has fairly opened, and with prospects of success. It consists in working to get in the rear of the enemy, so that they shall not be able to run away as has been their custom. An expedition under General Wheaton, provided with light field artillery, has already been landed at Dagupan, the northern terminal of the railroad running from Manila to the Lingayen gulf, and the effort made to command the sea board and steadily press the Filipino army into the interior. Other expeditions of this kind have been inaugurated and the expectation has been entertained that Aguinaldo might be so hemmed in as to be obliged to capitulate. But latest advices have, in a measure, dissolved this hope. They are to the effect that Aguinaldo has again removed his capital far inland and among the mountains to avoid this disagreeable result. The native spy system is so good that all these movements must be known to the rebel chief and he is too wily to be caught in a trap.

It is the voice of the American people that the war should be prosecuted with more vigor than it has in the past. The forces have been greatly increased and it is believed that they are now sufficient to hold all the towns concerned in the insurrection. It is in evidence that Aguinaldo's chief reliance is upon the politics of the United States, as he has been thought to believe that there is a growing sentiment among the people of hostility to the war, and that this sentiment would find expression at the first opportunity. That opportunity has now been afforded, and not in a single state has the prediction proven true. The rebel chieftain's main dependence is thus destroyed, and the result cannot be otherwise than exceedingly depressing. As long as the Atkinson program was in working order and Aguinaldo was in receipt of encouraging communications, there would be ground on his part for hope. It was impossible for him to find out to the contrary, and it may be that such a representation will be made to him that the force of the blow may not become apparent.

EUCALYPTUS.

Owing to frequent recommendations by Governor General Brooke of eucalyptus as an anti-malarial agent, some investigations into the subject have been carried on under his orders, with a view to its planting in the swampy lands of Cuba. Sir Thomas Mitchell, who made the first scientific exploration of Australia 40 years ago, described the wonderful marsh-drying properties of eucalyptus trees which suggested their anti-malarial effects, and the subsequent extensive use in other countries.

General Brooke has had his attention called to the success obtained in cultivating the tree in the vast Campagna di Roma, Italy, where the eucalyptus is now recognized as rendering the whole territory much less unhealthful. The City of Mexico is cited as another instance where the Vigo canal, the floating gardens and other malarial districts are now well stocked with young trees, with the result that the places which were once marshy and unhealthful have been rendered dry and innocuous.

One recommendation says that the camp of the British troops in Jamaica, which was formerly malarial, has been planted with eucalyptus, the outcome already being a steady disappearance of marshy spots. The tree, which absorbs the moisture, grows very rapidly, often 10 feet in a year. The wood is valuable and honey bees seek the flowers. The honey, it is said, contains important medicinal properties.

The tree department at Santiago de Cuba, not knowing of the investigations in progress under General Brooke's direction, recently made a request for several thousands of eucalyptus plants, the requisition being strongly indorsed by General Wood.

The officials in charge of the yellow fever hospital planted several scions some months ago, and these are now thriving. It is believed that great good will result from the investigations.

NOT SATISFIED.

The defeat of Mr. H. C. Parsons in one of the western Massachusetts senatorial districts probably indicates as clearly as anything the drift of Massachusetts sentiment on expansion. As a Republican senator in the Massachusetts legislature he refused last winter to vote for the re-election of Senator Lodge on the ground that the latter was an "imperialist," and when Mr. Parsons sought re-nomination this fall he was overwhelmingly defeated. He then took the field as an independent candidate, the Democrats making no nomination against him, and made the fight for re-election distinctly on a platform of anti-expansion. It was a direct challenge to patriotic sentiment, and the result is that he was beaten by an extraordinary majority. Out of 24 towns in his district, he barely carried three.

Senator Parsons and his friends are now talking of him as a candidate for Congress, as if his recent defeat were not enough. The conceit of the "antis" is so great, and their assurance that they are so perfect in their opinions and judgments, that nothing except it be the most bitter disappointment can take it away. How a man of common sense—and Senator Parsons is reputed to be a gentleman of much ability—can conceive the thought that the people of the United States are opposed under present circumstances to the acquisition of the Philippines is more than we can say. If it were a naked question the Daily News would be among the most earnest opponents, or if we could retire with honor to the flag and the country we should still be inclined to the same opinion; but we have gone too far for that, and Senator Parsons will find that there is such a thing as love of country and national honor that over-rides all things else political.

The voting machine is coming to the front again. It is reported that 108 of them were used with great success in Buffalo Tuesday. Their accuracy is attested by the fact that the total vote for all candidates for each office agreed in every instance with the total vote cast. Three votes a minute were often registered, and the complete count was ready before 7 p. m. In Rochester, Syracuse, and Utica also, voting machines were used with great success. In Utica it was exceptional when a man consumed two or three minutes in a booth.

It is said that Mayor Jones of Toledo has aspirations for second place on the Bryan ticket, but he will find himself ineligible for that position. The federal constitution, as originally adopted, was silent on that point, requiring only that the President should be a native-born citizen, but later the twelfth amendment was added, that no person constitutionally ineligible for the office of President should be eligible for that of Vice President. If Mayor Jones has overlooked that provision we respectfully call his attention to it.

It is suggested that the reports of the Republican victory in Massachusetts may have had something to do with starting Aguinaldo's stampede. By the by, Mr. Atkinson himself seems to have been stampeded to some extent, as he has announced the discontinuance of the publication of the Anti-Imperialist that has been so violently opposed to expansion. This may be taken as a streak of common sense, in which that gentleman, with all his great learning and acuteness, does not seem to be perfect.

Kentucky has entered upon an official count of the votes cast in the recent election, but it is not believed that it will be in all respects an honest count. Such results are not usual in that state, which is still what the Indians called it, "the dark and bloody ground;" in fact, it seems to have made no progress toward a phase of civilization that we all admire. It is believed in this case that the trouble may have only just begun.

The golden rule is still in force and will continue so, notwithstanding the failure of Jones of Toledo. That gentleman may think the golden rule is dead or inoperative, inasmuch as he failed to procure an office on that platform. It is quite possible that the doing unto others as he would that they should do to him stood directly in the way of his success.

The announcement that General Wood is to be the first civil governor of Cuba can but please the people of the United States and of the island over which he is to preside. General Wood was one of the heroes of the war, has since conducted himself wisely as a military commander, and now his transfer to a civil office is justly in order.

It is now believed that former Senator Gorman will recover his health by the time of the next meeting of the national Democratic convention, and be on hand to help guide its destinies. It will not be surprising if he should become again a United States Senator.

The Springfield Union says: "If all the anti-imperialists of the country were rounded up and dropped into Rhode Island they might swing that great state for Aguinaldo. Concentration, gentlemen, is your cue."

By the way, has any one heard of Senator "Billy" Mason since the returns were counted? He was to resign his seat if the Republican convention endorsed "imperialism." What will he do now that the whole country has done so?

Italy has followed America in establishing an Arbor day, which is to be held in the month of October each year. In the parks, or some other public places, lessons in tree culture will be given children on the occasion.

Admiral Dewey proceeded in his wedding as though it were a strictly business transaction, and nobody's business but his own and Mildred Hazen's. And in that he was about right.

The Rhode Island Institution for Savings at Providence has paid 10½ per cent more of its debt, making a total of 95½ per cent, and is going to wind up its affairs.

Vice President Hobart is reported as having rested well last night and becoming a little stronger, but no one has ventured to express even the hope of his recovery.

Candidate McLean, who failed in his Ohio campaign so signally, is reported to be finding consolation in shaking hands with his new brother-in-law.

The federal board of appraisers has decided that Cuba is a foreign port, so far as the customs duties are involved.

Fourteen nurses who have volunteered for service in the South African war expect to sail next week.

Esterhazy should be presented with the champion bad-man medal of the world and compelled to subside.

MECHANS' MONTHLY.

The November number of Mechans' Monthly illustrates the Sobbler Hibiscus, one of the most beautiful of native flowers. Besides the monthly chapter illustrating the wild flower picture presented, the department devoted to popular natural history tells of the relations between insects and flowers, indicating that insects have a perception of odor far beyond that they are generally credited with. A chapter on the mountain tea describes it as a species of goldenrod, and it is shown that the lover of wild plants can find great enjoyment in the wood in winter, aside from mere flower hunting. There is a picture of a live oak growing in the Charleston cemetery, that was standing there when Columbus discovered America and rivals in some respects the mammoth trees of California. The chapters devoted to general gardening have illustrations of the new Japan Virgin's Bower, Clematis paniculata, and the new conservatory geranium, "Hall Caine," and chapters on rose culture, peach and strawberries, even including lessons on making potato pies.

NURSING THE TREES.

The objects of forestry, which are very generally misunderstood, are very ably set forth in a new book just issued by the department of forestry, and edited by Gifford Pinchot. The object of forestry, as stated in this Primer of Forestry, is to discover and apply the principles according to which forests are best managed. It is not too much to say that no American book has yet appeared which more forcibly tells of the devastation that results from the ruthless destruction of the forests, the dire effects of which are felt not only in the present generation, but extend to future ones as well. Dealing with all sections of the country, from the familiar pine and cedar forests of Jersey to the giant growths of the Sierra Nevada slopes, and with all phases of the subject, from the growth of the seed, the grain and character of the wood to the influence of forests on climates and fertility of adjacent lands, this work of the Department of Agriculture, by means of actual photographs, forms a complete history of the forest conditions as they prevail today in the United States.

Forestry endeavors to foster the lumbering industry, not to hamper it. The wood of a tree that dies in the forest is almost wholly wasted. For, according to the author, while the rotting trunk may serve to retain the moisture, there is little use for the carbon, oxygen and hydrogen which make up its greater part. The mineral constituents alone form a useful fertilizer, but most often there is already an abundance of similar material in the soil. Not only is the old tree lost, but ever since its maturity it has done little more than intercept, to no good purpose, the light which would otherwise have given vitality to a valuable crop of young trees. It is only when the ripe wood is harvested properly and in time that the forest attains its highest usefulness. An example of what may be accomplished by properly paying attention to the preservation of the young growth while cutting the mature crop is shown in the instance quoted by the author of a forest in Switzerland, where scientific methods have been observed in the cutting of the wood. This forest has yielded a yearly crop, without replanting, ever since before the discovery of America, and yet today it shows a fine growth of marketable lumber.

Some very interesting facts in regard to the origin of forests are brought to light in this work. Many agencies are employed by nature for the planting of seeds in "good ground," among which are the winds, birds and animals. A remarkable demonstration of the part birds may play in this work is to be seen in a natural avenue of red cedars to be found in New Jersey. These trees are all seedlings, grown from seeds which have been dropped by birds which perched on the fences. Of course, the trees have been kept from growing in clumps, yet the work of the birds is certainly unique and unexpected.

Of all the foes of the forest, next to reckless lumbering, fire is the most destructive, and, unfortunately, too frequent. Some fires burn over whole counties and others only a few acres, but in the aggregate the loss by fire to the lumbering and agricultural interests of the country is enormous. Forestry is almost powerless to prevent fires, except by the enforcement of legislation making the careless firing of woodlands a criminal offence. It does, however, offer many suggestions for the re-foresting of burned-over areas, and for the prevention of fires. Many forest fires are attributed to sparks from locomotives, and one of the latest ideas for the avoidance of these is a fire line along a railroad, with two cleared spaces, separated by a double row of trees intended to catch the sparks. Such strips, kept free from all inflammable material, are very useful in checking small fires, and of immense value as lines of defense in fighting large ones.—[Philadelphia Record.

"A Fair Outside Is a Poor Substitute For Inward Worth."

Good health, inwardly, of the kidneys, liver and bowels, is sure to come if Hood's Sarsaparilla is promptly used.

This secures a fair outside, and a consequent vigor in the frame, with the glow of health on the cheek, good appetite, perfect digestion, pure blood.

Catarrh—"I have had no return of the catarrh which troubled me for years, since Hood's Sarsaparilla cured me." MRS. JOS. MARTIN, Washington St., Ogdensburg, N. Y.

Dyspepsia—"Complicated with liver and kidney trouble, I suffered for years with dyspepsia, with severe pains. Hood's Sarsaparilla made me strong and hearty." J. B. EMERSON, Main Street, Auburn, Me.

Hood's Sarsaparilla
Never Disappoints.

Hood's Pills cure liver ills; the non-irritating and only cathartic to take with Hood's Sarsaparilla.

For Rent Unfurnished
Or For Sale.

The premises 40 Everett street; a substantial, well built house. Will sell at a moderate price or will lease. Apply to

R. C. DERBY,
138 BELLEVUE AVENUE.

THE WEATHER.

WASHINGTON, Nov. 11, 8 A. M.—For Rhode Island and Connecticut—Rain tonight; clearing and colder Sunday; brisk easterly shifting to northwesterly winds.

FOR BOSTON AND VICINITY.

BOSTON, Nov. 11, 8 A. M.—For Boston and vicinity—Rain tonight; fair and colder Sunday; variable winds becoming northwest Sunday.

WEATHER CONDITIONS.

Generally cloudy weather prevails today over all northern sections of the country from the Atlantic to the Pacific, with light rain or snow in the lower lake region and light rains in the northern Pacific coast states. The precipitation reported is generally light. In southern parts of the country clear weather prevails. A moderate area of high pressure covers the upper valleys, and also the south Atlantic and Gulf states. No extended changes have occurred in the temperature conditions, although it is somewhat colder in New England.

J. W. SMITH,
Local Forecast Official.

LOCAL CONDITIONS.

Nov. 11	8 h	12 h	14 h
Temperature.	44	44	47
Barometer.	29.88	29.88	29.81
Wind.	N	N	NE
Weather.	Cloudy	Rain	Cloudy

MINIATURE CALENDAR.

SATURDAY, NOVEMBER 11.

Sun rises ..... 6 h 30 m
Sun sets ..... 16 h 26 m
Moon sets ..... — h — m
Length of day ..... 9 h 56 m
Day's decrease ..... 5 h 21 m
High water ..... 3 h 42 m; 14 h 00 m

SUNDAY, NOVEMBER 12.

Sun rises ..... 6 h 31 m
Sun sets ..... 16 h 25 m
Moon sets ..... 0 h 56 m
Length of day ..... 9 h 54 m
Day's decrease ..... 5 h 23 m
High water ..... 2 h 41 m; 15 h 10 m

MONDAY, NOVEMBER 13.

Sun rises ..... 6 h 32 m
Sun sets ..... 16 h 24 m
Moon sets ..... 2 h 08 m
Length of day ..... 9 h 51 m
Day's decrease ..... 5 h 26 m
High water ..... 3 h 36 m; 16 h 08 m

TUESDAY, NOVEMBER 14.

Sun rises ..... 6 h 34 m
Sun sets ..... 16 h 23 m
Moon sets ..... 3 h 20 m
Length of day ..... 9 h 49 m
Day's decrease ..... 5 h 28 m
High water ..... 4 h 30 m; 16 h 59 m

WEDNESDAY, NOVEMBER 15.

Sun rise ..... 6 h 35 m
Sun sets ..... 16 h 22 m
Moon sets ..... 4 h 33 m
Length of day ..... 9 h 47 m
Day's decrease ..... 5 h 30 m
High water ..... 5 h 20 m; 17 h 49 m

Moon's Phases.

New Moon, November 17, 5 h 19 m, W.
Last Quarter, November 26, 1 h 35 m, E.
New Moon, December 2, 10 h 48 m, W.
First Quarter, December 9, 16 h 03 m, E.

NEW TODAY.

Peruna; 6th page.
For Sale—Horse; 4th page.
To Rent—Cottage; 4th page.
"Red Cross" Starch; 8th page.
Strayed—White Puppy; 4th page.
L. Hammett & Co.—Removal; 4th page.
Vulcanized Roofing Co.—Notice; 3d page.
Opera House "The Day Debutante;" 5th page.
Masonic Hall—Chrysanthemum Show; 5th page.
Taylor, A. O'D.—Three Opportunities; 4th page.
"Hu-man-ite" Shoes—"True Economy;" 3d page.
The Chas. E. Spooner Co.—Meal, Corn, etc.; 3d.
Wanted—Woman for General Housework; 4th p.
Peckham & Manchester—Eng. Walnuts; 7th page.

Changes of advertisements should be sent in the night before or early on the day of issue to insure insertion.

FOR SALE.

HORSE FOR SALE.

A sound and thoroughly gentle horse, suitable for grocer or light work.

A. WIMMER, Halsey street.

Horse for Sale.

A sound and thoroughly gentle horse, suitable for coupe or heavy work. Price $150. Apply to A. Livingston Mason, Halidon Hall.

For Sale---Pair of Carriage Horses

Warranted perfectly sound. Can be driven both single and double. To be seen at stable of Misses Gilbert, Bellevue avenue.

FOR SALE.

125 feet of Second-hand Iron Fence, with Posts and Two Gates. All in good condition.

J. B. Bachelier, Commercial Wharf.

For Sale
FOUR HENHOUSES
AT FORT HILL FARM.

FRANCIS S. and STEPHEN P. BARKER

NEWPORT
Riding Academy
Tew's Court, Newport, R. I.

Instruction in horsemanship daily, from 10 A. M. to 5 P. M.

Horses educated to saddle and all branches of high school.

Gentle horses for ladies and children, to hire at all hours.

Horses bought and sold on commission, and boarded by the week or month.

CHANDLER QUINTIN,
Veterinarian, Prop'r.
Telephone 219-2.

Removal!

LINCOLN HAMMETT & CO.
HAVE REMOVED THEIR PLACE OF BUSINESS FROM 71 MILL ST. TO
32 MILL STREET.
Bells of all kinds put in and repaired.

For the Cheapest and Most Desirable
AWNINGS
—TRY—
Wilmarth, 174 Bellevue Avenue.
Telephone 266-3.

FOR SALE.

On Honeyman Hill, a properly containing a large Swiss villa, stable, greenhouses, bowling alleys and 92 acres of land.

Also another property containing a Queen Anne cottage, with stable, etc., and about 12 acres of land. Both are on the hill at an elevation of 120 feet and command a fine view of the ocean at the south and Narragansett Bay on the north as well as the pretty valley running north and south just west of these properties. They can now be had at tempting prices and are also for rent.

HERBERT L. DYER,
1 TRAVERS BLOCK, CORNER BELLEVUE AVENUE AND BATH ROAD.

Steam and Hot Water Heating,
Electric Bells, Burglar Alarms
Gas and Electric Lighting.
Philip F. Conroy,
TELEPHONE 272. 181 THAMES ST.

The Liverpool and London and Globe Insurance Co.
HENRY BULL, JR.,
Fire Insurance,
197 Thames Street.

REAL ESTATE FOR SALE.

Cottage and barn on Appleby street. Lot contains about 3,900 square feet, $3,000.
Good condition and location central.

HENRY BULL, JR.,
Real Estate,
197 Thames Street.

TRUNKS!

Henry Biesel & Sons,
SADDLE,
HARNESS and
TRUNK MAKERS.
REPAIRING.
256 & 258 Thames Street.
TELEPHONE.

A. W. LUTHER,
Jamestown Real Estate Agency
Office at Jamestown on Ferry Wharf.

25 years' experience in Jamestown Real Estate.
SOLE AGENT FOR MANY OF THE FINEST BUILDING SITES IN JAMESTOWN.

EDWIN T. BANNING
Architect,
209 Thames Street.
ROOM 30.

A. O'D. TAYLOR.

1. Superior family residence to let—most central, but in quiet street; heating and plumbing perfect, $360
2. For sale in a street of residences, off Spring street, a cottage with garden, $3,250
3. For sale specially desirable for a family—healthful locality and 5 minutes from street railway cars, new house of 11 rooms; perfect order. 7,500 feet of land. Will sell under cost, accepting $5,000.

MR. TAYLOR'S OFFICE IS 124 BELLEVUE AVE. HIS TELEPHONE NUMBER IS 320.

BORN.

CONNELL—In this city, 10th inst., a son to Mr. and Mrs. John J. Connell.

DIED.

SIMMONS—In this city, 10th inst., Lewis L., son of Lewis L., Jr., and Mary P. Simmons, aged 2 months and 26 days.
Funeral services at the residence of his parents, Friendship street and Bradford avenue, Sunday, 12th inst., at 2 P. M.
TRIPP—In Fall River, 10th inst., Celia B., widow of Warren Tripp, aged 88 years.
BUTTERWORTH—In Providence, 10th inst., Joseph Butterworth.
CRAWLEY—In Warren, 10th inst., William Percy Crawley, aged 24 years.
KNOWLES—In Saginaw, Michigan, 8th inst., Elizabeth Howell, widow of Hon. Edward P. Knowles, and daughter of the late Judge Benjamin Cowell of Providence, in her 78th year.

ROBERT C. COTTRELL, Undertaker and Embalmer, 322 & 324 Thames street. Residence, 104 Mill street. Telephone at office and residence.

JAMES A. DUNPHY, Undertaker and Embalmer, graduate Massachusetts College of Embalming, 613 Thames street. Residence 5 Mount Vernon street. Telephone at office and residence.

"Take time by the forelock." If your blood is out of order, begin taking Hood's Sarsaparilla at once and prevent serious illness.

FOR RENT.

Cottage, Everett St., $600; cottage, Mann Ave., $400; cottage, Whitehall St., $315; cottage, Malbone Ave., $400; cottage, Equality Park place, $300; cottage, Malbone Ave., $240.

HALF HOUSES.

Upper, Broadway, all improvements, $25; upper, 7 Pleasant St., to sub-let, all improvements, $20; lower, 14 Bliss road, all improvements and heater, $20; lower, Brooks Ave. and Broadway, all improvements and heater, $20; lower, 33 Corne St., all improvements and heater, $22; lower, 12 Spring St., all improvements $22; lower, 6 Pleasant St., all improvements, $19; Thames St., over 189, $21; Prospect Hill St., Cor. Bellevue Ave., $16.67; lower, Friendship St., after Nov. 15, all improvements, $16; upper, 90 Warner St., $13.

A few half houses from $7 to $12.50.

SIMEON HAZARD, 94 BROADWAY.

H. L. Marsh. Howard R. Peckham.

Hay, Grain, Straw, Salt.

H. L. Marsh & Co.,
Office at Elevator, near Pass. Station
Branch Store, 162 Broadway.

MASSAGE.

Miss E. C. Dimock, Masseuse.
Refers to DOCTOR DOUGLAS GRAHAM, BOSTON, by whom was graduated. 205 Spring street. Telephone 375-4.

Dr. E. C. HOLLOWAY,
CHIROPODIST AND ELECTROLYSIAN,
Office, 79 Spring St., Newport, R. I. Open Evenings. Orders may be left at Seabury's Shoe Store.

Miss E. S. Peckham, Masseuse.
General and facial massage. Treatments with electricity if desired. Also Swedish movements. 15 Newport avenue.

MILLINERY.

Pattern Hats
AND BONNETS.
M. E. Tobin, 46 & 48 Washington Square.

FALL AND WINTER
Pattern Hats and Bonnets,
MOURNING GOODS A SPECIALTY.
G. H. KIRBY, - 86 Broadway.

FRENCH AND DOMESTIC PATTERN
Hats and Bonnets.
N. L. MASON, - 18 BROADWAY.

A. M. DUNPHY,
Dressmaker,
Formerly of Park Square, Boston,
HAS OPENED PARLORS AT 5 MOUNT VERNON STREET.

Morrow Coaster and Brake
Put in any wheel for $7.50.

I have removed my shop from 108 Thames street to 6 Marlboro street, where I will be pleased to serve my old customers as well as new that will favor me.

Wheels crated and shipped. Wheels stored for the winter.

All kinds of repairing, brazing and vulcanizing at lowest prices; work guaranteed.

Engines and boilers repaired, sold and exchanged.

Geo. W. Smith,
MACHINIST AND GENERAL JOBBER.
6 MARLBORO STREET.

IF YOU WANT GOOD HELP
LEARY'S Drop a postal to INTELLIGENCE OFFICE, 108 Broadway.

MURDER IN THE FIRST DEGREE.

Verdict Against Simon Matsell for Killing His Wife.

PROVIDENCE, Nov. 11.—Simon Massell was this morning found guilty of murder in the first degree by the jury that has listened to the evidence in the case for the past three days. The crime of which he was found guilty was the murder of his wife, Julia Massell, April 3, 1899. The plea of insanity was put forward as his defense, while the state claimed that his motive was jealousy. Sentence was deferred, the prisoner not waiving his right to have seven days in which to appeal.

DEFECTIVE AND EXPENSIVE.

Law for Inoculation of Cattle for Tuberculosis Needs Amendment.

[Special despatch to the News.]

PROVIDENCE, Nov. 11.—At a meeting of the state board of agriculture this morning, Governor Dyer presiding, the inoculation of cattle for tuberculosis was considered, the members having thought for some time that the law was defective and that it is too expensive in its enforcement. A committee was appointed to consider the law and its better enforcement, this committee comprising William Williams of Bristol, J. Lincoln Sherman of Middletown and W. B. Chase of Portsmouth.

The secretary was authorized to publish a list of the abandoned farms of the state.

IN PRISON IN ITALY.

Brown's Class Orator Has Not Served His Time in the Army.

PROVIDENCE, Nov. 11.—Antonio Mangano, class orator and Commencement speaker at Brown University last June, is in prison in Italy on the charge of not having served the required time in the army there. He came to this country when quite young, secured his education, and returned without being naturalized.

REDUCING THE FORCE.

Plenty of Work at the League Island Yard, But No Funds.

PHILADELPHIA, Nov. 11.—A general reduction of the force of the department of construction and repair of the League Island navy yard has been made. Of the 380 employes, 102 have been discharged, and it is believed that more will follow. The discharged men include shipwrights, ship fitters, painters, ship-smiths, joiners, plumbers, boat builders and laborers.

Naval Constructor Linnard says the reason for the cutdown is a lack of funds to keep all men employed. A short time ago there was a reduction in the force of the steam engineering department. Mr. Linnard says there is plenty of work for the full force.

SWEPT OFF ONE BY ONE.

Only Two Survivors of a Wreck in the October Hurricane.

PHILADELPHIA, Nov. 11.—News has been received here that Philadelphia schooner William M. Bird, from Charleston, S. C., to New London, was wrecked in the October hurricane off the Frying Pan shoals, North Carolina, and 10 of the crew, including Captain Barrett, perished. Two survivors, George W. Loud, the mate, and George Robinson, seaman, have been landed at Salisbury, Md., by schooner Samuel T. Beachem, from Jacksonville, Fla., which vessel rescued them on the afternoon of November 3, 20 miles southwest of the Frying Pan lightship.

The survivors have been without food or water for 90 hours and suffered great hardships, having chewed the leather of their shoes to keep from starving. They have not yet recovered sufficiently to tell just how their comrades perished, but they state in an incoherent manner that the lost men were swept off one by one from the wreck as their strength grew weaker and drowned. The William M. Bird, as Captain John Steelman, master of the Beachem, states, became waterlogged at 11 p. m., October 30, and was a complete wreck five minutes afterward.

NOW NEW BEDFORD.

Cotton Mill Workers to Demand Advance in Wages.

NEW BEDFORD, Mass., Nov. 11.—The textile trades council of this city has apointed a committee to meet a committee of cotton manufacturers to consider a demand for an advance in wages. The mule and ring spinners, loom fixers and carders are represented by two mebers each. It is thought the meeting will be arranged for some day next week.

The general opinion is that the New Bedford mill owners will follow the action of those in Fall River and decline to grant an increase. As the last great contest of cotton operatives was fought in New Bedford, it is believed that if another conflict is deemed necessary by the unions, in view of a refusal to grant the demand, some centre like Fall River will be the battleground.

Dewey and Mrs. Dewey Stayed at Home.

NEW YORK, Nov. 11.—Admiral Dewey and his bride remained in their apartments at the Waldorf-Astoria nearly all the morning.

Elected Rector of Aberdeen University.

LONDON, Nov. 11.—Lord Strathcona and Mount Royal, high commissioner for Canada, has been elected rector of Aberdeen University without opposition.

JAMESTOWN.

[Regular correspondence of the News.]

The stone crusher was unloaded yesterday and this morning, with but little difficulty considering its weight. Yesterday while unloading a piece weighing eight tons the rope broke and let it fall to the deck of the lighter. Fortunately it was only a few inches above the deck, or it would have gone through the bottom. This morning it was placed on a low gear and six horses attached, and it was hauled to the hill by the Bay Voyage. There it proved too heavy for the horses to drag, and more horses will be used to take it to its destination on Canonicus avenue. Lighter Eva, on which the crusher was brought here, has been towed back to Fall River.

Conanicut Grange held a meeting Thursday evening, with a good attendance, showing a renewed interest. Mr. Charles Potter, district deputy, will inspect the grange at its next meeting.

The directors of the Jamestown & Newport Ferry Company have decided to build a ferry slip on their property in Newport and will shortly ask the government for permission to begin the work.

A communion service will be held at St. Matthew's Church tomorrow at 11 o'clock, Rev. Reginald Pearce of New York officiating.

Steamer Beaver Tail is making better time than she had previous to her overhauling. She now makes practically as good time as the Conanicut.

A. W. Luther has sold to Elizabeth Clarke, for the heirs of the John S. Cottrell farm, a piece of land situated on Stanton road, containing 3,760 square feet and bounded as follows: North, about 20 feet, on Stanton road; east, 119.2 feet, on land of Louisa Q. Davis; south, 20 feet, on land of grantee, and west, 185.5 feet, on land of grantors.

Mr. Albert Caswell it is understood does not now own the property which the town council has taken preliminary steps to condemn for the purpose of improving the streets. The property it is said has been Mrs. Albert Caswell's for nearly two years.

Mrs. Caswell has not up to the present time been approached upon the subject of disposing of the land, neither has she had notice of the hearing which is to be held by the council this evening. Mrs. Caswell does not wish to dispose of this strip of land, as she intends soon to move the building to the Walcott avenue line and erect a building containing two stores in the rear, between the building formerly known as the Riverside House and the building on the corner of Walcott and Narragansett avenues.

WIDENING THAMES STREET BELOW FRANKLIN.

Preparations have been begun by the highway department, to put in the new granolithic sidewalk in front of the Cottrell estate on Thames street. This means that the project to widen the roadway between Cannon and Franklin streets about four and a half feet has fallen through. This was a good plan, one that would have been of benefit to the city and would besides have enhanced the value of property in that section. Apparently a little timely work on the part of the business men, similar to that which resulted in the widening of the section north of the News office, would have resulted in securing this additional widening. Perhaps it is not yet too late to do this work.

THE WEARING OF HATS AT THE THEATRE.

While the opera house management has been endeavoring in every way possible to impress upon the women who wear hats in the theatre that they not only make themselves conspicuous but also greatly inconvenience others in the audience who have paid just as much to see the play as they or their escorts, there are those who still persist in making others unhappy and refuse to heed the courteous appeals of the management for its patrons in general. Some of these patrons, perhaps a little more aggressive than others, say that if ladies will not be ladies, and share their pleasures with others, then the City Council must be asked to pass an ordinance prohibiting the wearing of hats in places of amusement where they interfere with the view of the stage by others, as has been done in Boston and some other cities.

Y. M. C. A. WEEK OF PRAYER.

The coming week will be observed by the Young Men's Christian Association of North America as a special week of prayer for young men, and services will be held by the local association as follows: Monday evening, at 7:30, address by Rev. C. E. Luck of Fall River; Tuesday evening, at 7:30, address by Rev. E. E. Phillips of the Brayton Methodist Episcopal Church of Fall River; Wednesday evening, from 7 to 7:30, prayer service; Thursday evening, at 7:30, address by Rev. George Whitefield Mead; Friday evening, from 7 to 7:30, prayer service. Rev. Mr. Luck's subject will be "The Young Man's Supreme Need."

Tomorrow Rev. E. H. Porter will address the men's meeting at the association rooms and on the following Sunday Rev. Henry Morgan Stone will address the afternoon meeting.

The interest in all departments of the Association was never better than at present. The membership is steadily increasing, the gymnasium classes are larger than for many years, there has been no indebtedness to cumber the work for more than a year, the attendance at the rooms is large, and the religious meetings were never so well sustained as at the present time. The Bible class has held two sessions with an encouraging attendance and an excellent spirit is manifested among all who are in any way connected with the Association.

LOCAL BRIEFS.

—Gunner F. Martin is detached from the Torpedo Station and will go to the navy yard at Washington.

—Steam yacht Eleanor arrived from New York today. Mr. A. M. Barber, her owner, and family are on board.

—The flags at the various government posts are today at half-staff in memory of the late Commodore Perkins, orders having been received to that effect.

—C. Jones and H. E. Wright of New York, and R. A. Brown, W. M. Congdon and F. B. Burlingame of Providence are registered at the Perry House.

—Lieutenant Commander U. R. Harris is detached from the Chicago and ordered to the Monongahela as executive officer, and Lieutenant Commander W. F. Low is detached from the Monongahela and ordered to the Chicago as executive officer.

—Mr. C. A. Hummett has considerably improved the appearance of the interior of his office by substituting a large swinging plate glass window for two windows on the Thames street front. He is now busy with a device of his own invention for supporting the curtain. If he succeeds in overcoming the difficulty before him he will not patent the device.

HOBART'S IMPROVEMENT.

His Family Building High Hopes on the Change for the Better.

PATERSON, N. J., Nov. 11.—Vice President Hobart spent another comfortable night last night and today there was no material change in his condition. The Vice President went to sleep early in the evening and did not awake until early morning, when he felt much refreshed. The family are building strong hopes for the future. The Vice President sat up in an easy chair nearly all yesterday afternoon, and his condition was so much improved that he was allowed to read the papers for a short time.

Vice President Hobart sat in a chair this afternoon and was able to eat a hearty meal of raw oysters, steak and tea. He felt pretty well during the day and had a pleasant word for all about him.

CLARK RETIRES.

John M. Hall Elected President of the New Haven Road.

NEW YORK, Nov. 11.—At today's meeting of the board of directors of the New York, New Haven & Hartford Railroad Company, John M. Hall was elected president and William D. Bishop vice president of the company. The other officers were re-elected. President Charles P. Clark made an address declining re-election to the presidency on the ground of ill health.

NO EXTRADITION TREATY.

Yet Chili Is Expected to Give Up Defaulter Moore.

BOSTON, Nov. 11.—Police Inspectors Andrew Houghton and John Harris of Boston have been detailed to go to Valparaiso, Chili, and secure the extradition of Frederick T. Moore, formerly assistant teller of the National Bank of Commerce, who has been missing since May 28, 1898, and who it is alleged took with him $50,000 or more belonging to the bank. Inspector Houghton goes as the direct representative of President McKinley and has received the necessary credentials from Secretary of State Hay. It is expected that Moore will be given up without trouble, although there is no extradition treaty between the United States and Chili.

Moore was arrested at Valparaiso in the latter part of September by request of the United States consul, who was advised about the case by Chief Inspector Watts of this city. The information of his presence in Valparaiso, where he was living under the name of E. F. Crawford, was conveyed to Chief Inspector Watts by Mr. M. V. Reyes, who had acted as guide for Moore after his arrival in Chili.

WASHINGTON, Nov. 11.—The State Department in the case of F. F. Moore, the Boston bank clerk who is now held under arrest at Valparaiso, Chili, has just received the papers upon which the request for a surrender of the prisoner to the Massachusetts authorities is to be based. Minister Wilson states that the Chilian authorities have agreed to hold Moore until the fourteenth of this month, but it was manifestly impossible for the papers to reach Chili before that date even if dispatched at once. The minister was requested to secure an extension and he has replied that the request is now before the Chilian Congress for its decision.

WORK OF INCENDIARIES.

Man Killed and Buildings Burned by Explosion of Dynamite.

URBANA, Iowa, Nov. 11.—Clarence Burrell, son of Banker J. G. Burrell, was instantly killed today by an explosion of dynamite which wrecked the bank building and partially destroyed the Monitor general store. As Burrell opened the doors of his father's private bank for the day's business there was a smothered explosion in the Monitor store next door. He rushed into the building, just as a second explosion occurred. Pieces of wreckage, striking Burrell in the neck, decapitated him and penetrated his heart. Fire followed the explosion, destroying both buildings and entailing a heavy loss. The bank vault and the store safe, however, were not damaged.

There is no known cause for the explosions, but the authorities are working on the theory that it was done by incendiaries.

Three Big Turf Stakes.

SAN FRANCISCO, Nov. 11.—The Western Turf Association has announced three stakes to be run at the spring meetings of 1900, 1901 and 1902. The Western stakes to be run in 1900 for two-years-old at five furlongs, and the Western foal stakes to be run in 1901, are to have $2,000 added money. These two contests close December 30, 1899. The Western produce stakes, to be run at the spring meeting in 1902 for two-year-old foals, at five furlongs, is expected to be worth $20,000.

University of California to Send a Track Team East.

SAN FRANCISCO, Cal., Nov. 11.—The Athletic Association of the University of California yesterday decided to send a track team next spring to contest with Eastern college teams.

Three-Cornered Fight in Quincy.

QUINCY, Mass., Nov. 11.—The Social Democrats of Quincy have nominated Gustave V. Bates for mayor. His presence as a candidate will make a three-cornered contest for the office this year.

Trans-Continental Rate War Spreading.

SEATTLE, Wash., Nov. 11.—The trans-continental rate war is becoming more serious. Yesterday it was extended to the Oregon Railway & Navigation Company and Burlington and will probably affect Missouri points. Indications are that the Great Northern will attack the Northern Pacific on locals, in which event it is probable that the through rates will come tumbling down.

HEAVY FIGHTING SOON.

CONTINUED FROM FIRST PAGE.

the Boers have already captured some police and others on the outskirts of the place and that Aliwal North is deserted and defenseless. The railroad has been cut at Vryburg, two stations south of Aliwal North.

Another Boer force is reported to have marched past Burgherdorp towards Queenstown.

The Transvaal contingent which was expected to join the Free Staters between Springfontein and Bethulie is reported to be delayed by want of horses.

FIGHTING EVERY DAY.

Boers Repeatedly Attack Mafeking and Are Repulsed.

CAPE TOWN, Nov. 8.—News received from Mafeking, undated, says that Monday the Boers shelled the town. One Boer gun, it is added, was knocked out of action and the Boers retired, were re-inforced, attacked again and were again repulsed. Tuesday they shelled the Cangan Kopje, with little damage. Wednesday there was a general attack under the cover of artillery, but it was repulsed by the Maxims and Hotchkiss guns. Thursday shelling by a heavy gun was renewed and the Boers massed with the intention of making an attack, but this was prevented by a thunderstorm. Friday there was desultory rifle fire and an occasional shell, but there was little loss of life, due to the excellence of the shelter in the trenches. The health and spirits of the troops are good.

Men and Guns from the Terrible Sent to the Front.

DURBAN, Natal, Nov. 8.—A large force of men and guns from the British first-class cruiser Terrible has started for the front.

Amelia Kussner at Kimberley.

LONDON, Nov. 11.—A despatch from Cape Town, dated November 8, indicates that the American miniaturist, Amelia Kussner, is among the beleaguered people at Kimberley. The despatch adds that Mr. Rhodes is sitting to her for a miniature.

America Officer Sails for South Africa

LONDON, Nov. 11.—Captain Stephen l'Hommedien Slocum of the Eighth United States cavalry, military attache at the United States embassy in Vienna, who has been designated to watch the operations of the British troops in South Africa on behalf of his government, sailed today on British transport Columbia.

Basutos Faithful to British.

MASERU, Nov. 7.—The Basutos continue faithful to the British and have refused to reap the Free State crops, which are rotting.

Hollander Prisoners Grateful for Humane Treatment.

DURBAN, Nov. 11.—The government has received letters from Colonel Schiel, the German officer captured at Elandslaagte, in behalf of the Hollander prisoners, expressing gratitude for their kind and humane treatment. The Boers and British, he says, are treated exactly alike. The colonel further expresses his appreciation of the civility and humility of the British authorities at Ladysmith and Pietermaritzburg.

BARBARIC JEWELRY.

Barbaric jewels are now the rage. Bracelets and anklets are burdensome in appearance as shackles and heavily linked chains are accepted as the latest mode in jewelry by well-gowned women. The fad was recently introduced in Paris, where massive bracelets were worn exclusively on the ankles with the short bicycle skirts that were there fashionable. When they were imported to this country it was naturally thought they were to be worn on the wrists, but the public eye is at last being opened, however, by two New York women who have just returned from Paris and who wear them about the ankle, or just at the top of the boot when donned in their sporting clothes.

It is said on good authority that several other women have already been measured for them. The most beautiful ones are undoubtedly those that are enameled or the dull gold ones that are studded with uncut stones. But one is admissible, and it should be worn on the left foot.

This tendency for massive barbaric jewelry is also noticed in the bands of gold of exquisite Etruscan workmanship which are worn low on the forehead with dinner or evening gowns and in the heavy chains that fall to the knees after being wrapped several times around the throat. Suspended at the end of them there is often a small, single eyeglass, a diminutive fan or an odd little note book. The revival of this fashion of wearing chains, it is interesting to reflect, originated in Rome at a fashionable bazaar for the benefit of a convent, when three long chains of cut jets were strung by the nuns and offered for sale. They were bought by two New York women and one French woman. Afterward a large demand for them was made in Paris, and the inventive city was soon taxing its powers to present them in numerous forms and styles. Those made of gun metal with pearls at regular intervals are now regarded as one of the newest and best styles to wear.

At present it is also a fad to collect semi-precious stones, such as amethysts, aqua-marines, moonstones, topazes, Mexican opals and others, to have set in a long gold chain. Frequently they can be picked up very cheaply at old curio shops. About 30 of them are necessary to fill in properly a chain of moderate length. Besides the cost of the chain and the stones, at least $1 or $2 a piece must be allowed for the setting of them. The various sizes, shapes and color of the stones make the chains very interesting.—[Philadelphia Inquirer.

Stove Lining Cement.

A substitute for stove bricks, to be used in making and repairing linings in coal stoves, furnaces and ranges.

10 lb. package for 25c.

FULL DIRECTIONS ON EVERY PACKAGE.

WALSH BROTHERS,
222 Thames Street.

Do You Believe

That twenty years as an optician is any advantage to you?

I OFFER YOU THE BENEFITS DERIVED FROM THESE YEARS OF EXPERIENCE IN FITTING GLASSES, BY GIVING YOU
Conscientious Advice Free,
Scientifically Examining Your Eyes,
Perfect Fitting and Becoming Glasses at Reasonable Prices.
ESTABLISHED 1884.

MUELLER.
SCIENTIFIC OPTICIAN,
106 Bellevue Ave.

Spice-cured Corn Beef
—AND—
Savoy Cabbage
—AT—
H. F. ROONEY'S,
251 THAMES STREET.

Avoid Typhoid Fever.
DRINK
Pure Distilled Water.

This is distilled in its purest form at our laboratory. The water flowing from our artesian well through 185 feet of rock is entirely free from organic matter. It is quickly evaporated under a high pressure of steam, condensed in pure block tin condensers and immediately run into 5-gallon glass receivers and sealed. At no time does this water come in contact with the air. All our mineral waters are made from

Pure Distilled Water.

SIPHONS OF CARBONIC VICHY, LITHIA, SELTZER, ETC., $1.50 PER DOZEN.

CASWELL, MASSEY & CO.,
212 Thames Street, 6 Casino Building.

NEW LINES OF
Furniture Cretonnes,
Latest fall patterns, at
12 1-2c. and 15c. a yard.

Furniture Chintz,
Pretty patterns, at
8c. per yard.

Furniture Denims,
Latest patterns in imitation of imported goods, at
12 1-2c. per yard.

Silkalines,
In latest patterns and solid shades, at 8c., 10c. and 12 1-2c. per yar

Curtain Muslins,
In dots, stripes and fancy figures, from
8c. to 22c. per yard.

Window Scrims,
6c., 8c., 10c. and 12 1-2c.

OPEN EVENINGS.

Levy's.
78 BROADWAY.

AMUSEMENTS, LECTURES, ETC.

OPERA HOUSE.
ONE WEEK COMMENCING Monday, Nov. 6.
THE E. V. PHELAN STOCK COMPANY.

In a repertoire of the finest Royalty Plays ever presented in this city.
SPLENDID VAUDEVILLE BETWEEN ACTS,
GRAND LADIES' ORCHESTRA
AND HERALD SQUARE QUARTET.
Repertoire.
Monday Night—"Forgiven."
Tuesday Matinee—"A Slave of the Czar."
Tuesday Night—"As in a Looking Glass."
Wednesday Matinee—"Lady Audley's Secret."
Wednesday Night—"Held by the Enemy."
Thursday Matinee—"As in a Looking Glass."
Thursday Night—"Captain Swift."
Friday Mat.—"Strange Voyages of Capt. Bennett."
Friday Night—"A Southern Romance."
Saturday Matinee—"Forgiven."
Saturday Night—"Monte Cristo."
Ella Cameron as Edmond Dantes.
PRICES: Evening, 10c., 20c., 30c.
Matinee, 10c. and 20c.

OPERA HOUSE.
Monday, November 13.
Down the Slope!
AN IDYL OF THE ROCKIES.
The Great Explosion of Sphinx Mine, Alder Gulch.
The Duel With the Dead.
Western Justice.
DON'T FAIL TO HEAR THE
Silver Butte Canyon Quartet!
SPECIALTIES BY
C. C. BLANCHARD, MASTER PAUL BRADY,
EARL McCLELLAN, and "PAULETTE."
Superbly Illustrated Songs.
Brilliant Electrical and Calcium Light Effects.
Prices, 25c., 50c., and 75c.

NATURAL HISTORY SOCIETY.
A regular meeting of the society will be held at the Museum, Touro street, Monday evening, November 13, at 8 o'clock.
MR. JAMES M. SOUTHWICK OF PROVIDENCE
Will read a paper upon
"Facts Regarding Some Rhode Island Insects."
The public is cordially invited to attend.
By order of the Council of Management.
AMORY AUSTIN, Secretary.

Propositions wanted for about 50 cords of seaweed,
To be delivered at different estates on the Cliffs.
JOHN WHIPLE.

Spalding's Football Goods!

Rugby and Association Footballs from $1 to $5.
Football Jackets for 40c., 50c., 60c., 75c., 90c. and $1.
Football Pants for 75c., $1.25, $1.50 up to $4.50.
Shin Guards for 50c., 75c., 90c., $1.15 and $1.35.
Morrill's Nose Mask.
Spalding's Head Harness.
Spalding's Official Football Guide.

LANDERS & SON,
67 THAMES ST. COVELL'S BLOCK
Agents for A. G. Spalding & Bros.

Here's a Novelty!
16 year old Whiskey,
Bottled in Bond.
The famous old Mammoth Cave Bourbon.
FOR SALE BY
D. W. SHEEHAN,
18 to 20 Kinsley's Wharf,
NEWPORT, R. I.

Fresh Table Eggs.
LANDERS & PECKHAM,
142 THAMES STREET.
Telephone 136-5.

PHOTOGRAPHERS.

KODAKS
In all the latest styles and sizes.
FILMS, PLATES, SENSITIVE PAPERS AND GENERAL PHOTOGRAPHIC GOODS, DEVELOPING, PRINTING AND ENLARGING.
Sole Agent for the
GRAM-O-PHONE,
Which uses flat Indestructible Records. Call and hear it. Price $18.
ELECTRICAL NOVELTIES AND AMATEUR ELECTRICAL GOODS.
GEO. H. CHASE.
ROOM 4, OVER 201 THAMES STREET.

PORTRAITS
from miniature to life size finished in a variety of styles. Copying. Interior or Exterior Views of any kind. Sittings by appointment.
"REMBRANDT" STUDIO,
202 Thames Street.
Telephone 121-2.

AMUSEMENTS, LECTURES, ETC.

OPERA HOUSE.
Tuesday Evening, November 14.
A Joyous Jumble of Melody and Mirth.
The New Satirical Musical Comedy
"THE GAY DEBUTANTE."
Direction of S. T. King.
Introducing a Company of
40 Selected Artists,
INCLUDING
WALTER JONES, NORMA WHALLEY,
WM. BURRESS, MAYME GEHRUE,
J. W. KINGSLEY, ADELE BARKER,
ALFRED MAHAR, NELLIE V. PARKER,
WM. HALLETT, LORAINE DREUX.
New and Dazzling Costumes and Scenic Environments.
AUGMENTED ORCHESTRA, Under the able direction of FRED EUSTIS.
PRICES: 25c., 50c., 75c. and $1.

CHRYSANTHEMUMS
The Horticultural Society's
Eighth Annual Fall Show!
The Largest and Most Comprehensive Yet Given.
State, Citizen and Society Premiums.
Exhibits from Other Cities.
—AT—
MASONIC HALL,
Tuesday, Wednesday, Thursday,
Nov. 14, 15 and 16.
Opens at 2 P. M. Tuesday. Wednesday and Thursday at 9 A. M.
Music and Dancing each evening, 9 to 12.
Admission, 25c.
Tickets may be had of the Members.

Christmas Kittens
Orders are already being taken at THE OASIS KENNELS, reserving Persian and Angora kittens for Christmas gifts. Choice should be made early to secure kittens being held.
27 RHODE ISLAND AVENUE.

THE ALLEN.
Restaurant and Oyster House.
MEALS AT ALL HOURS.
139 Thames Street.
D. B. ALLEN. J. T. ALLEN.

R. A. Crittenden, M. D.,
OF HAVERHILL, MASS.,
Has opened an office
At the residence of Mrs. Joseph G. Dennis on the East Main road, opposite Power St.,
PORTSMOUTH.

RAISING TEA IN THE SOUTH.

Succulent Herb May Ultimately Dethrone King Cotton.

Cotton is king in the South. But there are many Southerners who think their section of the country would be better off were there also a prince royal.

Just now this prince royal seems to be looming up in the shape of the Pinehurst tea gardens of Dr. C. U. Shepard. For the first time in the history of this country Dr. Shepard has grown tea with commercial success. No one can tell the interesting story of these experiments better than Dr. Shepard himself.

"Some 10 years ago," Dr. Shepard writes, "feeling compelled to seek outdoor occupation and to relinquish the career of an analytical chemist (especially in matters relating to phosphates and other fertilizers), and desirous to atone for having written not a little on agricultural chemistry, I determined to give a thorough trial to the possible profit in tea culture in the Southern states. It had received more or less attention since the French botanist, Michaux, planted out at Middleton Barony, on the Ashley river, about 1800, the first tea plant.

"Everybody knew that tea would grow here and might be made into a very palatable drink. But at what expense it might be raised on a commercial scale and how the tea drinking public would buy it were unknown. I made up my mind to gradually produce an annual crop of several thousand pounds, and to try to break down the prejudice of taste which I knew beforehand must prove my chief obstacle. What I have done, and, if my life be spared, I hope to accomplish, may serve to lighten the path of future experimenters.

"My 'South Fraser' tea garden contains slightly more than two acres of tea plants, at four by four feet distances. It was planted with seed procured in 1892 through the United States State and Agricultural Departments, and by the kind assistance of John Fowler, United States consul at Ningpo, China.

"The seed came from a celebrated garden near Hangchow, the capital of the Province of Chekiang, called 'Loong Tsin,' meaning Dragon's Pool. Mr. Fowler wrote that the seed was of the 'very best' sort, and that the leaf was always made into green tea. Concerning the tea, he also stated: 'It has no market name for the reason that it is not sold outside of the place of growth; it cannot be bought in this port (Ningpo), nor at Shanghai. It is sun dried, and, of course, is not colored artificially. It is not exported, it is too dear; it costs $1.60 per pound at Hangchow. Only Chinese can afford to use it; it is too dear for Americans--those in America.'

"This garden is a remarkably healthy one. The vacancies (caused by the death of plants) constitute only about four per cent. Visitors to Pinehurst practically acquainted with Oriental gardens have expressed their surprise at its luxuriant and uniform growth.

"They have gone even to the extent of stating that it equalled anything they had seen in the East. Mr. William Saunders, the horticulturist of the Department of Agriculture, called it 'a tea garden of perfect cultivation. The first attraction of such a garden,' he continued, 'is the remarkable color of the foliage, a deep velvety green shining with vigorous health on the lower leaves of the plants. The uniformity and perfection of shape of the plants, indicative of skilful pruning, are next noticeable. Skill in pruning is also apparent in the vigorous growth of the young shoots, giving succulency to the leaf and promoting rapid development of continuous flushings. All these features combine to form a scene of uncommon interest to the appreciative observer.'

"The bushes are thick, of comparative low growth and globular form. The leaf is generally rather small and tender. It is well adapted for the manufacture of either green or black tea, although the weight of opinion among tea experts is that the latter product is the better of the two.

"The garden is mostly situated on a knoll, but a portion extends down into moist low land. The soil is a clayey loam, with a rather stiff clay subsoil. It has been heavily enriched every spring with a high grade fertilizer, at the rate recently of about 600 pounds to the acre. Each summer cowpeas are sown between the rows of tea to enrich the soil, as well as to prevent its being washed away.

"The yield of dry tea has shown a steady increase: 1894, 83.8 pounds; 1895, 185.7; 1896, 215.9; 1897, 217.5; 1898, 307.3; 1899, to September 15, 469.1. The prospect is that the crop of this year from the South Fraser garden will exceed 500 pounds, or 250 pounds per acre.

"As a yield of 200 pounds per acre is quite exceptional in China, the result is very encouraging, especially as there is no reason to believe that this garden has reached its maximum production. It is, of course, quite impossible to predict what the ultimate yield may be. A crop of 200 pounds to the acre is quite remunerative. Double that amount would afford a very handsome profit.

"The Dragon's Pool variety proved very hardy during and since the phenomenal freeze of last February, when for the first time in 150 years the thermometer fell to zero. Very few plants succumbed to this fierce ordeal, and the anticipation that the phenomenal cold of last winter would not materially diminish the tea crop of 1899 is being substantiated. A comparison of the yield of dry tea for the two seasons shows that, beginning with no leaf production in April and a less yield in May, the gardens did better in the following months during this season, and it may be stated that the crop of 1899 is reasonably reckoned at about 3,800 pounds, against 2,900 in last year.

"The Secretary of Agriculture has placed at my disposal the sum of $1,000, appropriated at the last session of Congress, for tea experimentation under his direction. He has further set apart $700 for utilization in the application of irrigation to the culture of tea, to be spent by the advice of Professor Elwood Mead, irrigation expert of the department. Most of these moneys will be applied to the irrigation experiments.

"In this neighborhood the rainfall in the months of May to September, inclusive, is only a little above 30 inches, whereas in the noted tea districts of the Orient it ranges from 60 to over 100 inches. I have long wanted to try the effect of irrigation on the tea production, and now that means have been provided by the government I will endeavor to give the producing plants in the months named perhaps as much water as the Eastern gardens receive. Experts have pronounced the Pinehurst tea remarkably fine.

"Heretofore the expenses of experimentation have been borne by myself. I value the governmental assistance very highly, not only because of the financial aid, but because it will serve to bring the attention of the public to the possibility of establishing a new and profitable industry, which was my original purpose.

"I do not regard Pinehurst as an ideal site for raising tea compared with thousands of acres within no great distance, but beyond a profitable reach of my tea pickers and factory. There are large areas of old rice fields with the requisite rich, level lands, susceptible of cultivation in this section, where it would be possible to secure contiguous gardens of 50 to 100 acres, without the necessity of applying artificial manuring and under much more favorable and cheaper conditions of labor than obtain at this spot. But if tea may be profitably raised here the question of producing it in more favored localities is certainly established."

For labor Dr. Shepard employes negro children, and in order that he may have them near when the right moment for picking is at hand he established and supports a school at Pinehurst. This excellent school is one of the interesting minor benefits of his experiments in tea growing.

A Card.

The undersigned hereby agrees to refund the money on a 50-cent bottle of Greene's Warranted Syrup of Tar if it fails to cure your cough or cold. He also guarantees a 25-cent bottle to prove satisfactory, or money refunded.

EMIL S. BLUMENKRANZ.

CORONET COUNCIL VISITED.

Grand Regent John G. Massie, accompanied by officers of the Grand Council of Rhode Island, Royal Arcanum, made an official visit to Coronet Council, No. 63, last evening. After the usual work a collation was served by Frasch and a smoke talk followed, at which brief remarks were made by the grand officers. Grand Vice Regent Robert S. Franklin, Past Grand Regent W. J. Banspach, Grand Secretary John S. Kellogg, Grand Treasurer Edward L. Spencer, Supreme Representative Clovis H. Bowen and Grand Guide C. J. Andera made up the official staff of the grand regent.

BLOCK ISLAND DISPUTE OVER A CONVEYANCE.

Summer residents of Block Island who reside permanently in New York are concerned in a suit that has been begun in the Rhode Island supreme court. In 1896 Thomas E. Tripler owned 75, or 80 acres of land on the island, extending along the shore and worth $30,000 or $40,000. Charles E. Campbell was his family physician, and on the occasion of Campbell's loaning Tripler $5,000 a written agreement was entered into making a conveyance of the property, but setting forth that it was in substance a mortgage, and that the property was to be re-conveyed on the payment of the $5,000. This was not to be recorded, according to the agreement.

Since then Tripler has applied for a re-conveyance, but without success, he alleges. They met once and a quitclaim deed was given to Campbell in order to get the title in him, on the further agreement that the property was to be conveyed back to Tripler two weeks later. April 15, 1897, Tripler went to the house of Dr. Campbell and was not able to find him. Not since then has he been able to have the meeting that was expected, and last August Campbell began a suit for trespass and ejectment against a Tripler.

Tripler now asks the court to declare the conveyances mentioned to be mortgages. C. E. Champlin is his counsel in bringing the action.

"THE GAY DEBUTANTE."

Some of the lightest and prettiest music that has been heard in recent years is said to be included in "The Gay Debutante," a new extravaganza, which has been recently produced by the well known manager, S. T. King, and will be seen at the Newport Opera House next Tuesday evening. The company producing it includes Walter Jones, Norma Whalley, Mayme Gehrue, William Burress, J. H. Kingsley, Adelle Barker, Nellie Victoria Parker and thirty others. The extravaganza will be presented with elaborate scenery, brilliant costumes, a strong chorus and other accessories which make up a metropolitan production, and the company will be assisted by a number of high-class vaudeville artists. After a two weeks' tour the organization will return to New York for a run at one of the Broadway theatres.

LOCAL BRIEFS.

--Mrs. Cornelius Vanderbilt and family are in New York.

--Schooner Caroline is hauled out at Crowley's yard for repairs.

--Mr. Benjamin Weaver is registered at the Everett House, New York.

--Mr. and Mrs. Victor Sorchan are visiting relatives in Wellesley, Mass.

--Mrs. E. G. Hartshorn closed her cottage today and went to New York for the winter.

--Another fish house, making the fourth, is under construction on Hammett's wharf.

--Miss Ida L. Smith of Westerly is visiting her sister, Mrs. J. P. Lancaster, on Pelham street.

--Mrs. Brockholst Cutting and Mr. William Cutting, Jr., are at The Cambridge, New York.

--Dr. H. R. Storer, who recently returned from a visit to Scotland, has decided to spend the winter in New York. Dr. and Mrs. Storer are at The Kensington, Fifth avenue and Fifteenth street.

--A memorial window, designed by Heaton, Butler & Bayne of England, in memory of the late Mrs. Mary H. Newton, formerly of this city, has been placed in St. Paul's Church, Wickford.

--Mr. and Mrs. Louis L. Lorillard, Mrs. Royal Phelps Carroll and Mr. S. W. Pomeroy returned from New York last night. Mr. Pomeroy will soon return to Europe, where he has resided for several years.

--There was another bicycle accident on Thames street last evening, a cyclist running into an express wagon. His wheel was badly fractured and he was cut about the face so that he required medical assistance.

--Hon. William C. Whitney, his daughter, Miss Dorothy Whitney, and his step daughter, Miss Randolph, are to occupy their home at 871 Fifth avenue, New York, this winter, but will do no entertaining. Mr. and Mrs. Harry Payne Whitney are now occupying their house, at Fifth avenue and Fifty-seventh street.

--Beginning Wednesday next the various drug stores will, for the winter, close at 9 instead of 10 p. m., as at present. For the past few weeks the last hour has practically been an idle hour, as very little business is done on the street after 9. This earlier closing of the drug stores will not affect any one, as the doctors now carry emergency kits which enable them to supply nearly everything needed in a hurry, so that the necessity of a hasty visit to a drug store on a night call is not now nearly so great as it formerly was.

ALL EUROPE AGOG.

CONTINUED FROM FIRST PAGE.

debt being paid from the royalties turned into the government of the republic by the Liberian rubber syndicate, an English concern. The arrears of interest are practically swept away, the bondholders agreeing to accept $75,000 in settlement of the full amount of the arrears.

The development of the rubber industry in Liberia has attracted considerable attention which has not confined itself to the commercial aspect, for the Associated Press understands there is likely to be in the near future diplomatic activity in relation to the status of Liberia. The encroachments of the French upon its territory have caused no little disquietude at the foreign office, while it is the general belief that the United States would gladly secure a coaling station on the Liberian coast. Having thus become the object of unsolicited attention, it is quite probable that the American negroes who still retain the reins of government in this slice of the west coast of Africa may soon be threatened with the possibility of exercising their privileges under the tutelage of one of the great powers, though in such an arrangement the United States, by virtue of the original settlement, would doubtless have some share.

The losses suffered by General White's forces have only helped swell the continuous procession of regular, volunteer and ex-army officers who have importuned the war office to send them out. Such enthusiasm, however, does not seem to have spread to Ireland, for it is said that the families of some of the soldiers of the Irish regiment recently engaged have refused them permission to return to their homes.

The United States ambassador, Mr. Joseph H. Choate, is staying with Sir Charles Dalrymple at Musselburgh. He goes today to visit Lord Wemyss, at Haddington, and returns to London Monday.

Mail advices announce the safe arrival of the American explorer, Donaldson Smith, at Hargeisa, Somaliland. Mr. Smith intends to push on to Lake Rudolph and then explore the unknown country westward.

The moment it was known that Mrs. Brown-Potter had succeeded in procuring the patronage of the Prince of Wales for the Cafe Chantant, which American performers are to give December 1 for the benefit of hospital ship Maine, which American women are equipping for service in South African waters, the success of that entertainment was assured.

Money is pouring in for the opening performance at the new theatre of Charles Wyndham November 16, on which occasion Mr. Wyndham has announced the receipts will be devoted for the benefit of the war victims. One enthusiastic Canadian has cabled £100 for "standing room" in the pit. Sir Arthur Sullivan will lead the orchestra at the Alhambra November 12, when Rudyard Kipling's poem will be sung to Sir Arthur's new composition.

Rhode Island Pensions.

WASHINGTON, Nov. 11.--Original--James Kelly, Newport. Special, October, 31--Reynolds J. Lillibridge, Pine Hill. Renewal--Samuel W. Knight, Lime Rock.

To Confer on the Strike Situation in Chicago.

CHICAGO, Nov. 11.--The Building Trades Council has appointed a representative from each union in the council to meet in conference, or at a public mass meeting, the representatives of the contractors and builders, manufacturers, architects and any others who may be interested in and affected by the present situation.

MAINE SHIPBUILDING.

High Freights and Scarcity of Vessels Start a Big Boom.

BANGOR, Me., Nov. 11.--High freights and a scarcity of vessels have had the effect of arousing new life in the shipyards of Maine and the prospect for the construction of wooden merchantmen, especially for the coastwise trade, is brighter than it has been in 20 years. Most of the tonnage built in Maine in recent years has been in the form of barges and very large schooners, but now there is a call for vessels of small to medium size, and the yards must supply them. Last fall in the great November gale many of the down-east coasting fleet were lost, and this year a good many more have gone down, a dozen or more within a month. A number of large schooners have already been launched in Maine this year and a great many contracts have either been made or are now pending for new vessels, mostly large schooners, among which may be mentioned the following:

Six-masted schooner of about 2,700 tons net, at Camden, for Captain John B. Crowley and others of Taunton, Mass.; six-masted schooner of about the same size, at Bath, by N. T. Palmer; five-masted schooner of 1,800 tons, at Waldoboro; two five-masted schooners, at Bath; four barges, a towboat and a four-masted schooner, at Bath, by Kelley, Speak & Co.; schooner of 275 tons, at Phippsburg; two tugs, a United States monitor and a steam yacht, at Bath, by the Bath Iron Works; steel bark, by the same concern; four-masted schooner, at Rockland; a four-master and a five-master, at Camden; four-masted schooner, at Thomaston; three-masted schooner of 500 tons, at Milbridge. These vessels, exclusive of the United States monitor, represent about 22,000 tons.

OFFICIAL COUNT IN PROGRESS.

Sixty-Five Kentucky Counties Indicate a Plurality for Taylor.

LOUISVILLE, Ky., Nov. 11.--The Courier-Journal this morning, under colorless head-lines, prints the details of the official count in progress throughout the state without claiming the election of Goebel. It says: "The Courier-Journal yesterday received reports from 69 counties, but they do not settle the result, as it is close, and the election may hinge on contested points in a few counties. In some counties Senator Goebel showed gains, while in others there were gains for Taylor. Hot contests will be made over the vote of Knox, Jefferson, Nelson and other precincts in several counties, and on these may depend the result."

The Commercial at 2 a. m. had received reports from the official count in 65 counties, claiming on these figures a plurality of 2,651 for Taylor.

Investigating Industrial Legislation.

CHICAGO, Nov. 11.--The sub-committee on transportation of the United States industrial committee, organized under the act of Congress approved June 18, 1898, convened at the Auditorium Hotel today and will hold daily sessions for probably two weeks. The purpose of the committee is to ascertain the nature of the existing legislation of the several states and of the United States bearing upon industrial conditions, and the actual operation of that legislation in its relation to the workingman, manufacturer, business man and consumer.

Horses and Mules for the Army at Luzon

PORTLAND, Ore., Nov. 11.--Transport Lenox sailed yesterday for Manila with 500 horses and mules for the army.

HOUSEFURNISHING GOODS.

Chamber Furniture, Portieres, Carpets and Rugs

—AT—

J. W. HORTON & CO'S,

42 CHURCH STREET.

Furniture, Crockery and Bric-a-Brac Packed, Shipped or Stored.

Upholstering in all its Branches.

J. W. HORTON. F. A. WARD.

Household Stoves and Ranges

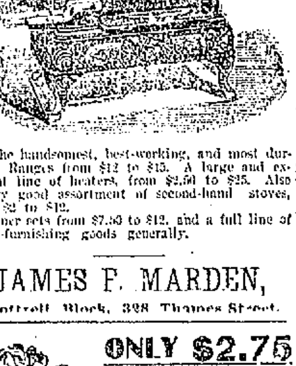

Are the handsomest, best-working, and most durable. Ranges from $12 to $15. A large and excellent line of heaters, from $2.50 to $25. Also a very good assortment of second-hand stoves, from $2 to $12.

Dinner sets from $7.50 to $12, and a full line of house-furnishing goods generally.

JAMES F. MARDEN,

3 Cottrell Block, 328 Thames Street.

ONLY $2.75

SEND NO MONEY. Cut this ad. out, and send to us, state your weight and height, also number of inches around body at bust and neck, and we will send this BEAUTIFUL FUR TRIMMED BEAVER CLOTH CAPE to you by express, C.O.D., subject to examination. You can examine and try it on at your nearest express office and if found perfectly satisfactory, exactly as represented and the most wonderful value you ever saw or heard of, pay the express agent our special offer price $2.75, and express charges. Express charges will average 40 to 60 cents for each 1,000 miles. THIS CAPE IS LATEST STYLE FOR FALL and WINTER, made from all extra fine and heavy all wool black or blue genuine Carlton Beaver cloth, 27 inches long, very full sweep, 15-inch upper cape, extra full. Upper cape and large storm collar, beautifully trimmed with black Baltic seal fur; upper cape trimmed with three rows and collar with two rows of fine mohair braid cloth button ornaments. This cape is fine tailor made throughout and equal to capes that sell at more than double the price. Write for free Cloak Catalogue. SEARS, ROEBUCK & CO., CHICAGO

(Sears, Roebuck & Co. are thoroughly reliable.)

SUFFERED TWENTY-FIVE YEARS.

Cured Permanently by the American Catarrh Remedy, Pe-ru-na.

MR. AND MRS. J. O. ATKINSON, INDEPENDENCE, MO.

Mr. John O. Atkinson, Independence, Mo., in a recent letter to Dr. Hartman, says: "My wife had been suffering from a complication of diseases for 25 years.

"Her case had baffled the skill of some of the most noted physicians. One of her worst troubles was chronic constipation of several years' standing. She also suffered with general debility and paroxysms--sometimes as often as six or eight times a day. At this time she was passing through that most critical period in the life of woman--change of life.

"In June, 1895, I wrote to you about her case. You advised a course of Pe-ru-na and Man-a-lin, which we at once commenced, and have to say it has completely cured her. She firmly believes that she would have been dead only for these wonderful remedies.

"About the same time I wrote you about my own case of catarrh, which was of 25 years' standing, and at times I was almost past going. I commenced using Pe-ru-na according to your instructions, and continued its use for about a year, and it has completely cured me.

"I have to say that your remedies do all you claim for them, and even more. Catarrh cannot exist where Pe-ru-na is taken according to directions. Man-a-lin is a most wonderful medicine for chronic constipation."

Mr. A. F. Stern, Marine City, Mich., writes: "I was troubled with catarrh for three years, and tried almost every catarrh medicine I heard of. I went down to Delaware, O., to attend college, where I got one of your Almanacs, and saw another remedy for catarrh. I was almost discouraged with trying all kinds of medicine, but my room-mate told me that your medicine was all right, and so I tried it. After taking seven bottles according to directions, I was cured and felt like a new man. I recommend it to all who are suffering with this dreadful disease. It is the best medicine for catarrh. I owe my health to you."

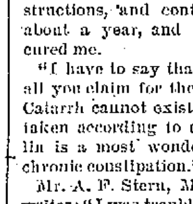

Mr. A. F. Stern.

Mrs. J. A. Bashor, Knoxville, Tenn., writes: "My health was completely broken down and had been for almost a year. I could not rest day or night, but suffered constantly untold misery. Tried remedy after remedy, but found no relief until Pe-ru-na was recommended to me by a friend. I have taken one and a half bottles and am today well and hearty. I shall always praise Pe-ru-na, for I feel it saved my life."

Mr. J. W. Draper, Gainsboro, Tenn., writes: "For many years I had been a continual sufferer from that dreadful disease, chronic catarrh. I gave up hopes of ever being relieved. I tried every remedy my friends recommended, but all in vain. Finally I took my bed. My friends had all given me up to die, believing me to be in the last stages of consumption. Having a bottle of Pe-ru-na in the room, I began to take it, and in a few days felt so well that I got up. I continued it, improving all the time, until I am now almost a sound man. Can do as hard a day's work as almost any man. This happened four years ago."

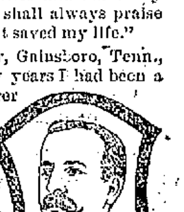

Mr. J. W. Draper.

Mrs. Rachel A. Magaw, 67 West Jefferson street, Springfield, O., writes: "Your Pe-ru-na is worth its weight in gold. I feel like a new woman. I can't praise it enough. I spent a great deal of money on doctors, but nothing ever did me any good until I sent to you and tried your Pe-ru-na. I now feel well of the catarrh, but I shall never be without Pe-ru-na, and shall tell all I see to try it, for I know it to be a sure cure for catarrh. I can't praise it enough for what it has done for me."

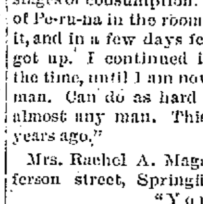

Mrs. Rachel A. Magaw.

Catarrh is an American disease. Fully one-half of the people are afflicted more or less with it in some form. Previous to the discovery of Pe-ru-na, catarrh was considered well-nigh incurable. Since the introduction of Pe-ru-na to the medical profession thousands of cases are cured annually.

By aid of Dr. Hartman's free books and free correspondence a multitude of hopeless people are permanently cured of this most loathsome and stubborn disease every year. Anyone afflicted with catarrh should write Dr. Hartman, Columbus, O. Ask for free books or free advice, whichever you most need.

Wheels Crated and Shipped

OR STORED FOR WINTER.

ENAMELING, NICKLING and all kinds of Repair Work.

A FEW BARGAINS in Second-Hand Wheels.

G. G. & A. H. POPPLE, 134 Bellevue Avenue.

TRAVELERS' DIRECTORY

New York, New Haven & Hartford Railroad.

EASTERN DISTRICT.

Time tables showing local and through train service between all stations may be obtained at all ticket offices of this company.

On and after Oct. 30, 1899, trains will leave Newport for Boston, Terminal Station, week days, 7:00, 8:20, 9:00, 11:00 a. m.; 1:00, 3:00, 5:00, e9:15 p. m. Return, 6:42, 8:42, 10:12 a. m.; 12:42, 3:18, 4:42, a6.00, 6:42 p. m. MIDDLETOWN AND PORTSMOUTH, 7:00, 9:00, 11:00 a. m.; 1:00, 3:00, 5:00, e9:15 p. m. PORTSMOUTH GROVE (flag stop), 7:00, 9:00, 11:00 a. m.; 1:00, 3:00, 5:00 p. m. BRISTOL FERRY, TIVERTON, FALL RIVER and TAUNTON, 7:00, 8:20, 9:00, 11:00 a. m.; 1:00, 3:00, 5:00, e9:15 p. m. MIDDLEBORO, 8:20, 11:00 a. m.; 3:00, 5:00 p. m. HYANNIS, 11:00 a. m.; 3:00 p. m. PROVINCETOWN, 3:00 p. m. PLYMOUTH, 11:00 a. m.; 3:00 p. m. NEW BEDFORD, 8:20, 11:00 a. m.; 1:00, 3:00, 5:00 p. m. FITCHBURG, and Stations on Northern Division, 8:20, 11:00 a. m.; 3:00 p. m. LOWELL, 11:00 a. m.; 3:00 p. m. COTTAGE CITY, 11:00 a. m. PROVIDENCE, 7:00, 8:20, 9:00, 11:00 a. m.; 1:00, 3:00, 5:00, p. m. Return, 7:30, 9:30, 11:30 a. m.; 1:30, 3:30, 4:30, 5:30, a6:30 p. m.

SUNDAYS for BOSTON, 7:00, 11:00 a. m.; 3:00, 5:00 p. m. Return, 6:27, 8:15 a. m.; 12:15, 4:28 p. m. For PROVIDENCE, 7:00, 11:00 a. m.; 3:00, 5:00 p. m. Return, 7:30, 9:30 a. m.; 1:30, 5:30, 6:30 p. m. For PORTSMOUTH GROVE, 7:00, 11:00 a. m.; 3:00, 5:00, e9:15 p. m. For MIDDLETOWN, PORTSMOUTH, BRISTOL FERRY, TIVERTON, FALL RIVER, SOMERSET, DIGHTON, NORTH DIGHTON, WEIR VILLAGE and TAUNTON, 7:00, 11:00 a. m.; 3:00, 5:00, e9:15 p. m. NEW BEDFORD, 7:00, 11:00 a. m.; 5:00 p. m.

a Boat from Fall River.

e Wharf Station.

A. C. KENDALL, Gen'l. Pass. Agent, Boston.

C. PETER CLARK, Gen'l. Supt., Boston.

Newport & Wickford Railroad and Steamboat Co.

"The Wickford Route."

IN EFFECT NOVEMBER 1, 1899.

LEAVE	A M	P M	P M	P M
Newport,	*10:00	*1:20	*1:10	*7:5
Providence, arrive,	11:50	3:18	5:50	9:52
Boston, arr.,	1:15	4:30	7:00	11:00
New York, arr.,	1:30	6:57	11:00	B
	P M	P M	P M	P M
LEAVE	A M	P M	A M	P M
New York,	e12:02	*5:00	*10:00	*1:00
Boston,		10:03	1:05	3:00
Providence,		11:14	2:10	4:1
Newport, arr.,	6:55	1:00	4:00	6:4
	A M	P M	P M	P M

*Daily, except Sundays.

B Washington Express due Harlem River Station, New York, 2:05 A. M.; Philadelphia, 6:45 A. M.; Baltimore, 9:29 A. M.; Washington 10:30 A. M.

e Following this train is the through Federal Express (via Harlem River) leaving Washington at 6:00 P. M.; Baltimore 5:58 P. M.; Philadelphia 8:30 P. M., due at Wickford Junction 5:14 A. M., Newport, 6:35 A. M.

For tickets and drawing room chairs apply on steamer General, Commercial wharf, or at the Transfer Co.'s office, 30 Bellevue avenue.

C. P. COFFIN, Agent, Newport.

The Muenchinger-King and Hill Top Cottages.

NEWPORT, R. I.

Families or private parties, transient or permanent, accommodated at the above cottages, opposite Newport Reading Room.

BELLEVUE AVENUE.

WINTER BOARD.

A few rooms now vacant at Nason Cottage. Sanitary plumbing, hot water heat, house comfortable and pleasant.

GEO. NASON, 20 Mill Street.

TRAVELERS' DIRECTORY

OFFICIAL TIME TABLE.

NEWPORT & FALL RIVER STREET RAILWAY COMPANY.

IN EFFECT SEPT. 27, 1899.

Leave Fall River for Newport--**6:15, **6:15, 7:15, 8:15, 9:15, 10:15, 11:15 a. m.; 12:15, 1:15, 1:15, 2:15, 2:45, 3:15, 3:45, 4:15, 4:45, 5:15, 5:45, *6:15, 6:45, 7:45, 8:15, *9:45, *10:45 p. m.

Leave Newport for Fall River--*7:15, 8:15, 9:15, 10:15, 11:15 a. m.; 12:15, 1:15, 1:45, 2:15, 2:45, 3:15, 3:45, 4:15, 4:45, 5:15, *5:45, 6:15, *6:45, 7:15, 8:15, 9:15, *10:45 p. m.

* To Portsmouth car house only.

**Not run Sunday.

Running time between City Hall, Fall River, and Newport, 90 minutes.

Last car for Fall River leaves Newport (Bull street) at 9:15 P. M.

Last car for Newport leaves Fall River at 8:45 P. M.

Last car for Portsmouth car house leaves Fall River at 10:15 P. M.

Last car for Portsmouth car house leaves Newport at 10:45 P. M.

More frequent trips will be run Saturdays, Sundays and holidays when pleasant.

Subject to delays, changes and corrections without notice.

Office at Portsmouth, R. I., is connected with long distance telephone. Special cars may be had upon application at the office of this company or at the office of the Globe Street Railway Co., at Fall River.

R. S. GOFF, General Manager.

R. H. FILLMORE, Jr., Superintendent.

FALL RIVER LINE.

For New York, the South and West

Steamers PRISCILLA and PURITAN in commission. A fine orchestra on each.

Leave Newport week days only at 9:15 P. M. Due New York 7:00 A. M.

Returning from New York steamers leave Pier 19, N. R., foot of Warren street, week-days only at 5:30 P. M.

Eastward steamers touch at Newport, remaining here until 3:45 A. M. before proceeding to Fall River.

For tickets and staterooms apply at New York & Boston Despatch Express Office, 272 Thames street, J. L. Greene, Ticket Agent.

J. H. JORDAN, Agent, Newport, R. I.

O. H. TAYLOR, General Passenger Agent, New York.

For Block Island.

Steamer G. W. Danielson, Captain Dodge, will leave Commercial wharf Tuesdays, Thursdays and Saturdays at 1:00 p. m. Returning, leave Block Island Mondays, Wednesdays and Fridays at 8 a. m., weather permitting.

THOMAS KITCHEN.

Coupes and Victorias

To let with careful drivers.

35 Friendship Street.

TELEPHONE

TRAVELERS' DIRECTORY

Providence, Fall River & Newport STEAMBOAT CO.

On and after Sept. 18,

LEAVE NEWPORT FOR

Providence

Week days, 8 a. m. Leave Providence, week days, 4 p. m.

Mondays and Saturdays only stop at Prudence each way. Stop at Conanicut Mondays only each way.

Excursion Tickets, only 90 cents.

B. BUFFUM, Supt. Transportation.

ARTHUR H. WATSON, President.

Jamestown & Newport Ferry Co.

FROM FOOT OF MARKET SQUARE, NEWPORT.

On and after October 5, 1899,

Steamer Conanicut or Beaver Tail

Will run as follows:

Leave Jamestown--6:15, 8:15, 10.00, (U. S. Mail); 11 a. m.; 12:30, 2:00, 3:30, 5:00, (U. S. Mail); 6:00 p. m.

Leave Newport--6:45, 9:30, 10:30, (U. S. Mail); 12:00 a. m.; 1:30, 2:30, 4:30, (U. S. Mail); 5:30, 6:30 p. m.

SUNDAYS.

Leave Jamestown--9 a. m.; 12:30, 4 p. m.

Leave Newport--9:30 a. m.; 1:00, 4:30 p. m.

Subject to change without notice.

OCEAN STEAMSHIPS.

Boston & Philadelphia Steamship Co.,

—FROM—

Fall River to Philadelphia Direct,

Every Wednesday and Saturday,

At 6 P. M., connecting at Philadelphia with all rail and water lines to the South and west. Close connection made with all points on the N. Y., N. H. & H. Railroad.

Quick Despatch. Prompt Delivery.

Mark goods WINSOR LINE.

For rates and other information apply to J. H. JORDAN, Agent N. Y., N. H. & H. R. R. or to H. J. Jernegan, Agent, Derrick Wharf, Fall River.

E. B. SAMPSON, Gen'l. Manager, Boston, Mass.

Path Gravel.

Blue Crushed Stone Path Gravel. There is none better, none handsomer, none that will wear better, and only one place you can get it. Address Peckham Bros., Middletown, R. I.

GROCERIES.

NOTICE!

I am taking in today a full carload of canned tomatoes of the finest quality, and notwithstanding the great advance in all kinds of canned fruits and vegetables, I will offer, for a few days only, this most excellent tomato at 90c per dozen, $1.75 per case. These are cheap at $2.

James A. Eddy,

Cash Grocery and Market,

250 THAMES STREET.

TELEPHONE NO. 110.

PERUNA,

the great tonic, 80c. a bottle.

Dr. Pierce's Golden Medical Discovery and Favorite Prescription, 75c. a bottle.

Dr. Greene's Nervura, 75c. a bottle.

Dr. Kennedy's Favorite Remedy, 75c. a bottle.

Scott's Emulsion, 75c. a bottle.

Phillips's Emulsion, 75c. a bottle.

Listerene, 75c. a bottle.

Wampole's (tasteless) Cod Liver Oil, 75c. a bottle.

Ayer's Sarsaparilla, 75c. a bottle.

Kilmer's Swamp Root, 42c and 80c. a bottle.

Shaker Digestive Cordial, 42c. and 80c. a bottle.

Wampole's Compound Syrup of Hypophosphites, 87c. a bottle.

Fellow's Compound Syrup of Hypophosphites, $1.10 a bottle.

Liquid Peptonoids, 87c. a bottle.

Bovinine, 45c. and 72c. a bottle.

Mellin's Food, 55c. a bottle.

Imperial Granum, 55c. and 90c. a box

Malted Milk, small, 42c.; large, 80c.; hospital size, $3.25.

—AT—

The Boston Grocery,

Smith Building, 72 Broadway.

O. F. WILCOX, PROP'R.

At D. E. YOUNG'S.

Colonel's Best Flour, $4.50 per bbl.

Colonel's Best Flour, 55c. per bag.

This is the finest grade of flour sold in the city.

Granulated Sugar, 19 lbs. for $1,

My regular 30c. Java and Mocha Coffee, 20c. for this sale.

My regular 50c. Tea, 35c. for this sale.

Welcome Soap, 25 bars for $1.

Eagle Condensed Milk, 15c. per can.

Carter's Little Liver Pills, 2 for 25c.

Allcock's Plasters, 2 for 25c.

D. E. Young, 130 Thames St.

New English Walnuts!

Peckham & Manchester,

BROADWAY.

J. M. K. SOUTHWICK,

Housefurnishing Goods.

Stoves, Furnaces, Ranges, Tin, Copper and Sheet Iron Workers, Wooden Ware, Brooms and Brushes.

All kinds of Fishing and Sporting Tackle, Netting of every description for Fishing, Fruit, Poultry or Lawn Tennis, Cordage, Twine, Duck, Bunting, Yacht and Boat Galvanized and Brass Hardware, Blocks, Oars, Lanterns, Compasses, Tennis Netting put up at shortest notice.

FLAGS MADE TO ORDER.

Agent for Plymouth Cordage Co., Hazard Powder Co.

U. S. Charts and Other Publications.

185 THAMES STREET.

ALL MEN OF MARK.

Brave Leaders in Both the British and Boer Armies.

There is no doubt in the mind of any Englishman as to the ultimate outcome of the struggle with the Transvaal. But the officials of the British war department realize that the task of whipping the Boers cannot prove an easy one. This is shown by the fact that they have dispatched to the scene of hostilities the man who is considered in military circles the most experienced and careful of their African commanders—Sir Redvers Buller.

In actual rank Major General Buller holds the third position in the British army. His name is not so familiar to Americans as are those of his superiors, Lord Wolseley and Lord Roberts. It is an open secret in England that had the Liberal party remained in power a little longer in 1895 he would have succeeded the Duke of Cambridge as commander-in-chief. The completion of a triumphant campaign against the Boers will doubtless mean that in time he will still arrive at this exalted and honorable position.

General Buller comes of solid English country stock, the class that has given England her greatest commanders. He is a Devonshire man, and is now exactly 60 years of age. He is rather too stout for the ideal military figure, but is vigorous of speech and movement, with a broad impassive face, adorned by a heavy gray mustache and set off by a pair of keen gray eyes. His manner is cold and austere, his speech terse and cutting. He is a disciplinarian to the last degree. He commands little love, but thorough respect among his subordinates. His ability both as a tactician and a field commander is unquestioned. It is generally believed in well-informed circles in London that the plan of campaign put into effect against the Boers is largely of Sir Redvers Buller's devising.

General Buller has had a long and varied military career and is thoroughly familiar with all the phases of African campaigning, in which, by the way, his laurels have been won, although his earliest field experience was gained in the China war of 1860. In 1870 he took part in the Red river expedition. It was there that he attracted the attention of Wolseley, and began the upward career which has led him to the most coveted if not the highest position in the British army.

Three years later Buller was made the deputy assistant adjutant general of the British forces in the Ashanti war in Africa and established a reputation for himself as a daring and skillful fighter. He was in the fighting against the native tribes in South Africa, and commanded the mounted troops of Sir Evelyn Wood's column in the serious campaign against the Zulus. It was in this war that Buller won the Victoria cross—that diploma of personal bravery which is the most prized in the British army. It is significant of Buller's steadfast character that the act, or rather the acts, which gained for him the famous medal were performed not in the heat of an engagement, but in the course of a disastrous defeat.

The action opened in March, 1879. Buller had been dispatched by Sir Evelyn Wood to clear the Inhlobane mountain of a force of Zulus. He had practically accomplished his task, when the natives were strengthened by enormous re-inforcements, and in the fact of overwhelming numbers the British were compelled to retire to avoid annihilation. The retreat was down the precipitous sides of the mountain, and it was only by careful management that the British force was saved from utter destruction.

While carefully guarding his troops the commander showed his disregard of personal danger by turning back three times under the fire of the closely pursuing Zulus to rescue troopers who had been unhorsed, in each case carrying them out of danger on his own mount. It is this combination of the cautious commander and the dashing soldier that has made Buller's success and won his renown.

It is a noteworthy fact that General Buller's most distinguished performances have been in rescuing threatened columns by masterly retreats. In the Egyptian war of 1882, when the desert column of the British force had been all but hemmed in at Metemmeh and had lost its leaders, Buller was dispatched post haste to take command. He brought the column back to Korti in safety, executing the manoeuver in a way that won high praise from his superiors. In the Gordon relief expedition of 1884-'85 he served as chief of staff.

This ended General Buller's active service down to the present time. For several years he was attached to the headquarters staff in London, and recently he has held the command at Aldershot, in charge of the great drill school of the British army, where his treatise in "Infantry Drill" has served as a text book. Now he returns to Africa as Major General Sir Redvers Buller, privy councillor, V. C., G. C. B., K. C. M. G., to round out his career by overwhelming the Boers.

The second in command of the British forces is a man whose fighting record commands the enthusiastic admiration of all Britons—Sir George White. As colonel of the famous Gordon Highlanders he won his general's stars by many a hard-fought campaign in Egypt and the Soudan. Before his assignment to South Africa he was in command of the army in India, where he was uniformly successful in putting down native uprisings. He directed the recent campaign against the Afridis. General White was recently appointed governor of Gibraltar, but the present Transvaal difficulty came up to claim his services before he departed to that post.

The general is 65 years of age, but judging by the vigor of his preparatory operations in Natal, there is plenty of fight left in him still. His intimate knowledge of the Indian forces that are relied upon to do much of the fighting in the present conflict is expected to make him a valuable commander in the Transvaal. Like his superior, Sir George White wears the Victoria cross and numerous other decorations that testify to his personal valor.

On the other side, the British find opposed to them a leader, whose military experience is as long, if not as varied, as their own and who is certainly a worthy foeman. General Joubert, the commander of the Transvaal troops, comes to the present conflict with the prestige of having twice whipped the British. He was in command of the Boers at Majuba Hill, in which engagement, aside from the question of bravery, the Boer forces displayed the better generalship.

General Joubert is now nearly 70 years of age. His period of service to the Transvaal is nearly as long as that of President Kruger himself, and he is the most influential man in the Transvaal next to the president. It is a curious fact that neither of these men is of Dutch descent; Kruger being of German origin, while Joubert comes of French Huguenot stock, which is one of the strains that have gone to make up the South African Boer.

The general impression of Joubert is that he is an ignorant man, who is qualified only to be the leader of a bushwhacking force. But I have it on the authority of a man who has known him intimately in the Transvaal that General Joubert is perhaps the best informed man among the Boer leaders. He possesses great native sagacity, has visited Europe and knows much better than most of his countrymen the strength of the power against which the Transvaal is fighting.

It is a significant fact that General Joubert has opposed war with England, believing that in time it would be possible to realize a South African federation independent of England, but on friendly terms with her, without an appeal to arms. Now that the struggle is on, however, he doubtless will do his best to lead his countrymen to victory.

As his immediate subordinates General Joubert has six division leaders or field commanders. Chief of these is Commandant Juli Cronje. Cronje is of middle age, a burgher of wealth and influence. But he is a man of no education and of violent prejudices, whose hatred of the English is equaled only by his contempt for them. It was to Cronje that Dr. Jameson surrendered on the occasion of his memorable raid, and he is regarded as the most active and, next to Joubert, the most able of the Boer leaders.

From present accounts the Boers will be able to put in the field all told about 35,000 men. These are all mounted; they are not burdened by heavy artillery or by a heavy commissariat. They will be fighting practically on their own ground. Therefore they should be able to hold their own against the troops which England will put in the field, and there should be some very pretty fighting, in which the result is by no means certain to be always the same way.—[London correspondent of Washington Star.

What Would You Give

To be cured of catarrh? If you or your friends have this disease, you know how disagreeable it is. Its symptoms are inflamed eyes, throbbing temples, ringing noises in the ears, headaches, capricious appetite, and constant discharge of mucous. Fortunately its cure is not a question of what you will give, but what you will take. If you will take Hood's Sarsaparilla, the great constitutional remedy, which thoroughly purifies, enriches and vitalizes the blood, you may expect to be completely and permanently cured. The good blood which Hood's Sarsaparilla makes, reaching the delicate passages of the mucous membrane, soothes and rebuilds the tissues and ultimately cures all symptoms of catarrh.

BEHRING SEA PHOSPHORESCENCE.

"I have often heard of the wonderful phosphorescence of southern seas," remarked a traveler from the north to a Star reporter, "and I have seen some pretty fair samples of it in the Atlantic between New York and English ports, but I did not know it prevailed to any extent in northern waters until during the past summer. In August last I was on board revenue cutter McCulloch, in the Behring sea, about 63 degrees north latitude, bound north, when one night about 10 o'clock I happened to go on deck and was almost frightened by the sight of the sea. The wind was blowing sharp enough to raise the white caps, and the whole sea looked as if it were lighted from its depths by a million arc lights, throwing their whitest rays upward and under the flying foam. The hollows of the waves were dark, but every crest that broke showered and sparkled as if it were filled with light. From the sides of the ship great rolls of broken white light fell away, and she left a broad pathway of silvery foam as far back as the eye could reach.

"But about this hour was the most striking display. Here it was as if the ship were plowing through a sea of white light; and as the water was thrown back from her prow it fell in glittering piles of light upon the dark surface beyond, and was driven far down below, lighting the depths as if all the electricity of the ocean were shooting its sparkles through the waves and turning itself into innumerable incandescents that flashed a second then shut out forever. I stood on the forecastle deck looking down into the brilliant white turmoil of the waters until I began to feel as if we were afloat upon some silvery sea, and a really uncanny feeling took possession of me. The white ship was lighted by the phosphorescence of the waters, so that as high as the deck there was a pale, weird white, that made one feel as if the 'Flying Dutchman' were abroad upon the seas and had passed by us. The masts towered in ashy gray above the decks, and every rope and line stood out distinctly in the light, but cast no shadows. It was all as ghostly as if we had run up against the real thing, and it was a positive relief to get back into the ward room, where there was something more human. I don't know how long it lasted, but when I went to bed at 11 o'clock I could still see the silver shining through the air port in my state room."—[Washington Star.

MORE COALING STATIONS NEEDED.

The urgent necessity of adequate coaling stations for our warships is dwelt upon by Rear Admiral Bradford, chief of the naval bureau of equipment, in his report to the Secretary of the Navy. He relates the difficulties encountered during the war with Spain in securing coal, transporting it and getting it on board the ships. While these efforts were successful, the admiral says it was due almost entirely to the near proximity of the theatre of war to our own coast.

Admiral Bradford says that a United States fleet if called upon to act at any point across the Atlantic must encounter even greater difficulties than were found by Admiral Cervera.

"As a matter of fact," continues Admiral Bradford, "it may be stated without fear of contradiction, that at present it would be impossible for a United States fleet to carry on active operations during a war anywhere about the coast of Europe, Africa, a large portion of Asia and South America for want of coal.

"This country has assumed a position of great responsibility in connection with the maintenance of the sovereignty of the territory of the South African republics against any aggression on the part of a European nation; yet there is not a single port where coal or supplies may be obtained in time of war by a United States ship anywhere on the eastern or western coast of South America. In the West Indies and the Pacific ocean we are now somewhat better off. It is of paramount importance, however, to establish a coal depot on each side of the Isthmus of Panama, near the termini of the isthmian canal."

The report says that under strategic positions coaling stations should be established near the Yucatan passage, the Windward passage, Mona passage and Virgin passage, all being important strategic locations. The importance of a coaling station on each side of the isthmus of Panama cannot be overestimated. Guam probably will in the near future be a cable station, and it is proposed to store 10,000 tons of coal there.

"In the survey of the Pacific cable route two huge obstacles were encountered, one a submarine mountain, lying between the Midway islands and Guam, the second the deepest submarine abyss yet found in the world, about 500 miles east of Guam and sinking more than 4,000 fathoms. The soundings from Honolulu to Luzon have shown the route to be entirely practicable. A branch will run from Guam to Japan."

Rear Admiral Schley's detachment from the presidency of the retiring board will be followed by the assignment of Rear Admiral B. F. Hay as his successor. There will be no additions made to the South Atlantic squadron. It will consist of the Chicago (flagship), cruiser Montgomery, and gunboat Wilmington.

CHAMPION'S LINE

Naphtha Launches, Sail and Row Boats

TO LET BY THE HOUR, DAY OR WEEK.

25 Kinsley's Wharf. Telephone.

SUPERSTITIONS.

There are a good many superstitions about glasses. Spectacle fakirs have been taking advantage of this fact for many years. They have a long story about the peculiar material of which their lenses are composed. They call them magnetized lenses, electric lenses, French pebbles, rainbow pebbles and a thousand other high-sounding names. They tell you if you will wear them for six months you will never need glasses again. That is true, you should never expect to use your eyes again if you wore that kind of glasses for six months. The secret of perfect glasses is not in their magnetic effects, but in the skill and accuracy with which they are fitted. The best lense in the world, if not formed to neutralize the peculiar defects of the eye, does more harm than good. Good lenses, perfectly adjusted, is our specialty.

H. A. HEATH & CO.,

Jewelers and Opticians. 162 Thames St

NEWPORT, R. I.

WHAT WE WILL NOT DO.

We will not wear out or tear your cloths with machinery as we do no machine work. We will not disappoint you, but will deliver your goods promptly at such time as you may designate. We will not charge you more than the steam laundry. Just try us and you will be convinced we are not excelled by any laundry in the city.

EMPIRE LAUNDRY, 165 PROSPECT HILL ST. Offices 126 and 174 Thames Sts

D. A. SMITH

HAS OPENED

COFFEE ROOMS

At Corner of Thames and Howard Streets,

The Maid and the Miracle

Miss Lucy Tucker, the daughter of a prominent farmer of Versailles, Ind., was the victim of nervous prostration. Most of the time she was confined to bed, and was on the verge of St. Vitus' dance. It was a pitiful case which medical science failed to conquer. Finally a doctor prescribed Dr. Williams' Pink Pills for Pale People. Her father said:

"We began giving the pills at once, and the next day we could see a change for the better in her. We gave her one pill after each meal until she was entirely well. She has not been sick a day since. We think the cure almost miraculous.

"FRANK TUCKER, MRS. F. TUCKER."

Mr. and Mrs. Frank Tucker, being duly sworn, state that the foregoing is true in every particular.

HUGH JOHNSON, *Justice of the Peace.*

From the Republican, Versailles, Ind.

Dr. Williams' Pink Pills for Pale People are never sold by the dozen or hundred, but always in packages. At all druggists, or direct from the Dr. Williams Medicine Co., Schenectady, N.Y., 50 cents per box, 6 boxes $2.50.

GROCERIES.

ESTABLISHED 1814.

Sole Agents for Newport

—FOR—

P. E. Sharpless Phila. Butter

(The finest table butter.)

AND FOR

RICH'S FRUIT CAKE.

Liberal discount to the trade.

TRY MY

B. & M. COFFEE at 32c. a lb.

It pleases all.

C. SHERMAN & CO.,

243 & 245 Thames Street.

Telephone 351-2.

AT PHIL. STEVENS'S,

48 & 50 Thames Street.

5-lb. can Coffee,	GROUND OR IN THE BEAN,	$1.00
2-lb can Coffee,	- - - -	.40
1-lb. can Coffee,	- - - -	.25

These coffees are guaranteed.

PURE GOLD FLOUR,

The Best on the Market.

☞ All checks given at this store cashed at the Bijou, 30 Thames street.

$1.95 BUYS A $3.50 SUIT

3,000 CELEBRATED "KANTWEAROUT" double seat and double knee. Regular $3.50 Boys' 2-Piece Knee-Pant Suits going at $1.95.

A NEW SUIT FREE for any of these suits which don't give satisfactory wear.

Send No Money. Cut this Ad. out and send to us, state age of boy and say whether large or small for age, and we will send you the suit by express, C.O.D., subject to examination. You can examine it at your express office and if found perfectly satisfactory and equal to suits sold in your town for $3.50, pay your express agent our special offer price, $1.95 and express charges.

THESE KNEE-PANT SUITS are for boys from 4 to 15 years of age, and are retailed everywhere at $3.50. Made with double seat and knees, latest 1899 style as illustrated made from a special wear-resisting, heavy weight, ALL-WOOL Oakwell cassimere, neat, handsome pattern, fine serge lining, Clayton patent interlining, padding, staying and reinforcing, silk and linen sewing, fine tailor-made throughout, a suit any boy or parent would be proud of. FOR FREE CLOTH SAMPLES of Boys' Clothing (suits, overcoats or ulsters), for boys 4 TO 19 YEARS, write for Sample Book No. 90F, contains fashion plates, tape measure and full instructions how to order.

Men's Suits and Overcoats made to order from $5.00 up. Samples sent free on application. Address,

SEARS, ROEBUCK & CO. (Inc.), Chicago, Ill

AT WHOLESALE AND RETAIL.

One-hundred-Pound Butter Firkins,

WITH LIDS.

Just the thing for packing scollops, salt fish, pork, etc., or for cows to eat from.

HENRY A. THORNDIKE,

66 & 67 Bridge St., and 62 & 61 Long Wharf, Newport, and New Bedford, Mass.

DO IT YOURSELF.

It is easy to tell whether your Kidneys are diseased. Take a bottle or glass tumbler and fill it with urine. If there is a sediment—a powder-like substance—after standing a day and night, there is something wrong with the Kidneys. Other sure signs of disease are a desire to urinate often, pain in the back, or if your urine stains linen.

There is no question that Dr. David Kennedy's Favorite Remedy is the best and surest medicine in the world for diseases of the Kidneys, Liver, Bladder and Blood, Rheumatism, Dyspepsia and Chronic Constipation. It quickly relieves and cures inability to hold urine and the necessity of getting up a number of times during the night. It puts an end to that scalding pain when passing urine and corrects the bad effects of whiskey and beer. It is sold for one dollar a bottle at all drug stores.

Send your full postoffice address to the DR. DAVID KENNEDY CORPORATION, Rondout, N. Y., and mention this paper. They will then mail you a trial bottle of Favorite Remedy and a valuable medical pamphlet free, giving full directions for its use. Every reader of the Newport Daily News can depend upon the genuineness of this liberal offer, and all sufferers from the diseases mentioned above should take advantage of it at once.

FINANCIAL.

E. L. DOUCETTE & Co.

Stock Brokers,

224 THAMES STREET.

Local Stocks,

Copper Stocks,

Investment Securities

Interest Allowed on Deposits.

CONNECTED BY PRIVATE WIRE WITH

New York Stock Exchange.

New York Cotton Exchange.

Chicago Board of Trade.

Telephone 99.

The Metropolitan Stock Exchange

(Incorporated under Massachusetts law in 1890.) $100,000.00 full paid.

Stocks, Bonds,

Grain and Cotton

BOUGHT FOR CASH OR CARRIED ON MARGIN.

Newport Branch, Room 1, Chandlers Bldg, 239 Thames St

The advantage to local traders of being able to secure a contract issued by The House with whom their business is placed cannot be overestimated. Stocks, Bonds and Commodities are carried without interest charges.

Telephone No. 70 E F. Sullivan, Manager.

INDUSTRIAL

TRUST COMPANY,

49 Westminster Street,

PROVIDENCE, R. I.

Capital, - - - - -	$1,000,000
Surplus, - - - - -	$350,000

PARTICIPATION ACCOUNT.

Deposits on participation account on or before November 15 draw interest from November 1. Dividends August and February.

This Account offers the advantages of Savings Banks with the additional security of the capital stock of the Company.

Legal depositary for Trustees, Executors, Administrators, Guardians, Assignees, etc.

SAMUEL P. COLT, President.

J. M. ADDEMAN, Vice President.

CYRUS P. BROWN, Treasurer.

WALDO M. PLACE, Secretary.

NORMAN & CO.,

MEMBERS OF

New York and Boston Stock Exchanges

Investment Securities.

Stocks and Bonds Bought and Sold in all Markets for Cash or on Margin.

Interest Allowed on Deposits Subject to Cheque.

PRIVATE WIRE TO NEW YORK.

66 State St., Boston.

CORRESPONDENCE SOLICITED.

Long Distance Telephone.

JAMES COGGESHALL,

Stock Broker,

NEWTON BUILDING,

Corner Thames and Pelham Streets.

Stocks and Bonds Bought and Sold for Cash or on Margin.

Life Insurance Investments and Local Bank Stocks.

TELEPHONE 257.

HENRY CLEWS & CO.,

BANKERS,

11, 13, 15 & 17 BROAD STREET, NEW YORK

Members N. Y. Stock Exchange.

Orders executed for investment or on margin Interest allowed on deposits subject to check at sight. Railroads reorganized and trade combinations effected. Act as Financial Agents for Corporations and investors.

U.S. Bonds, all issues, bought and sold

Branch Offices: 202 Fifth avenue, corner 25th street; 487 Broadway, Silk Exchange Building; 66 Worth street, and 39 Thomas street, 87 Hudson street, Mercantile Exchange; 16 Court street, Brooklyn.

JAMES W. NOYES,

96 Broadway and 6 Wall Street,

(Successor to WM. C. NOYES),

Dealer in

NEW YORK & BROOKLYN FINANCIAL

Trust Co's Stocks.

(Specialties for 30 years.)

See my correct and reliable daily tables of quotations, etc., in most of the Wall Street publications.

—ALSO—

Guaranteed R. R. and Telegraph, Stocks and Miscellaneous Securities,

E. C. POTTER & CO.,

Bankers and Brokers,

36 Wall Street,

Members of New York Stock Exchange.

W A T E R.

Persons desirous of having water introduced into residences or places of business should make application at the office of the Newport Water Works, 5 West Marlborough street. Office hours from 8 A. M. to 2 P. M.

FINANCIAL.

NEW YORK, Nov. 11, Wall Street—The stock market opened irregular, with American Steel & Wire at 48, Atchison preferred 63⅝, Burlington 131⅛, Continental Tobacco 41½, Federal Steel 56, Leather 25, Louisville 85, Manhattan 101⅝, Missouri Pacific 47¼, New York Central 135¼, Brooklyn Transit 86¾, Northern Pacific 55⅞, People's Gas 111⅞, Rock Island 112¾, Sugar 152¼, St. Paul 124¼, Southern preferred 56¼, Tennessee Coal & Iron 116½, Tobacco 119½, Union Pacific 46⅞, and Union Pacific preferred 75¾.

10—Higher quotations from London served to hold up prices of railroads, but a number of the specialties were inclined to heaviness, notably Manhattan, which dropped over a point, and Brooklyn Transit almost as much.

11—The market was very irregular, independent movements of importance occurring in leading stocks. Railways with but few exceptions were advanced, but the local group, the Readings and some of the metal issues sagged sharply. In the industrial division Sugar, General Electric and Leather rose strongly, but People's Gas and Tobacco fell away. Toward 11 o'clock there was a sharp rally in the traction stocks and conspicuous buying of the Grangers, but prices were not well held.

NEW YORK, Nov. 11.—The weekly bank statement: Surplus reserve, decreased, $2,450,600; loans, decreased, $7,151,100; specie, decreased, $3,380,900; legal tenders, decreased, $1,830,500; deposits, decreased, $11,067,200; circulation, increased, $154,700. The banks now hold $1,788,950 less than legal requirements.

NEW YORK, Nov. 11.

	Closing.
Atchison	21⅝
Atchison preferred	63⅜
Canada Southern	62¾
Chicago, Burlington & Quincy	130¾
C., C., C. & St. Louis	67½
Delaware & Hudson	119
Delaware, Lackawanna & Western	187¼
Erie	12⅝
Illinois Central	114
Lake Shore	198
Louisville & Nashville	85
Manhattan	102
Metropolitan Traction	192¼
Missouri Pacific	46¾
Missouri, Kansas & Texas	12
New Jersey Central	121
New York Central	135¼
Northern Pacific	55⅛
Northern Pacific preferred	74
Northwestern	160
Ontario & Western	24¾
Oregon Navigation	42
Reading	20
Rock Island	112¼
St. Paul	123⅜
St. Paul preferred	170⅛
Southern Pacific	40½
Texas & Pacific	18¾
Union Pacific	46½
Union Pacific preferred	75¾
Wabash	7½
Wheeling & Lake Erie	10½
Adams Express	112
Wells, Fargo Express	127
American Spirits	4½
American Tobacco	118½
Continental Tobacco	40⅛
Continental Tobacco preferred	90½
General Electric	122
Lead	28
Pacific Mail	40½
Pullman Palace Car	192½
Sugar	150¾
Tennessee Coal & Iron	113½
Leather	25⅛
Rubber	47
Western Union	88½

NEWPORT HOTELS.

Kay Street House.

FALL SEASON.

Parties desiring to remain in Newport late in the fall can be accommodated at the KAY STREET HOUSE, 15 Kay St.

PERRY HOUSE,

WASHINGTON SQUARE.

Leading hotel in the city. Open all the year. Completely renovated and refurnished. First-class in every respect, with all modern improvements. Rates, $2.50, $3.00 and $3.50 per day, according to location. Rates to parties by the week or month. For further information regarding rooms, etc., address WM. S. O'BRIEN, Proprietor.

HOTELS.

HOTEL GRENOBLE

NEW YORK,

7th Avenue and 56th Street.

New, Fireproof, All Modern Conveniences.

EUROPEAN PLAN.

WARREN LELAND, JR.

OVERLOOKING UNION SQUARE.

EVERETT HOUSE,

17th St. and 4th Ave., New York.

For convenience of situation and delightful exposure, The Everett heads the list. Thoroughly modernized. Cuisine of acknowledged excellence. European plan. Popular prices.

WM. M. BATES. B. L. M. BATES.

HOTEL BRUNSWICK,

BOSTON.

American and European plans.

Most desirably situated in COPLEY SQUARE, the most fashionable locality in the city.

BARNES & DUNKLEE, Proprietors.

HERBERT H. BARNES, Manager.

As to Trusses!

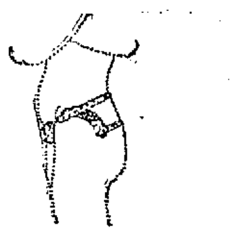

Are you who are in need of a truss aware that we have sold between four and five hundred of the HONEST JOHN Trusses in this city and as a result have a number of cures on record?

But These Are Facts!

A trial costs you nothing; money refunded, if not satisfactory. It will cost you less and prove more satisfactory than any truss you may get in or out of this city, and we will save you your traveling expenses. This truss is endorsed by leading physicians.

The Hub Pharmacy,

E.S. Blumenkranz, Dispensing Pharmacist,

176 Thames Street, Cor. Mary.

TELEPHONE 242-1.

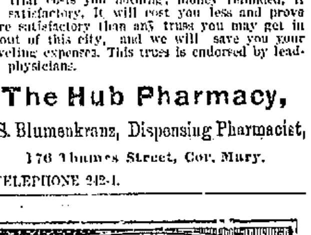

CASH STAMPS

We make a saving for you when paying cash for your purchases! Ask for them. Two hundred and fifty are worth one dollar at any of our banks. CASH STAMP CO., BUTLER EXCHANGE. Prov.

PRINTING AT DAILY NEWS JOB OFFICE.

THE MILLER OIL HEATER.

THE BEST OIL HEATER IN THE MARKET. IT IS PERFECTLY SAFE, FOR THE BURNING WICK CANNOT BE TURNED DOWN INTO THE OIL. IT DOES NOT SMOKE, AND CANNOT SMELL, OWING TO ITS AUTOMATIC REGULATOR. TO TRY ONE IS TO WANT MORE. FOR SALE BY

W. K. COVELL,

163 Thames Street,

Manufacturer's Sole Agent.

J. D. JOHNSTON,

ARCHITECT AND BUILDER,

69 MILL STREET.

PLANS, SPECIFICATIONS AND ESTIMATES ON ALL KINDS OF BUILDINGS. I MAKE A SPECIALTY OF ALTERATIONS TO INTERIOR AND EXTERIOR OF BUILDINGS. I CAN DESIGN AND BUILD YOU A larger AND BETTER BUILDING FOR LESS MONEY THAN ANY OTHER MAN IN NEWPORT.

Kindling Wood delivered to any part of the city, 4 barrels for one dollar. It is nice, dry, clean pine wood, cut from clean kiln-dried forest trees. Beware of kindlings made from old torn down buildings; it is more or less decayed and harbors bed bugs, ants and disease germs. It is sold very cheap, but in the end may be very dear. Leave your order at 69 to 75 Mill street.

Now discharging,
Barge Susquehanna,

520 tons

Free-Burning White Ash Stove and Chestnut.

ABRAM ALMY.

NEWPORT

Illuminating Co.

Electric Lighting, Electric Power. Residences and stores furnished for electricity at lowest rates.

Electric Supplies, Fixtures and Shades.

449 to 455 THAMES STREET, NEWPORT, R. I.

Put a Watch On the Boy.

He will be a better boy will be early to school; it will teach him habits of punctuality. For $2.50 we sell a fairly good watch. We call it the "boy watch;" it seems to just about suit the average boy.

For $5 we have a very good Waltham boy's watch.

Herrmann

219 THAMES STREET.

Choice Pears, Peaches, Table Apples, Grapes, Oranges, Grape Fruit, Nuts, etc.

BURLINGAME & CARRY.

Does Your Piano

Need tuning or polishing? Send us word and we will put it in good order for you at a reasonable price.

Are There Moths In It?

We make a specialty of cleaning out pianos.

Barney's Music Store,

154 Thames Street.

Red Raspberries,

Pint jars, per jar, 25c.

FRENCH PRUNES,

2-lb. jars, per jar, 40c.

Fruit Jellies, per jar,	8c
German Peanut Butter, per jar	15c
Cairns' Scotch Jam (Gooseberry) per jar,	18c
Tryphosa, assorted flavors, per pkge,	10c
Cowdrey's Red Currant Jelly, per jar,	23c

Minced Crackers.
Champagne Wafers.
New Stuffed Prunes.

F. P. GARRETTSON & CO.,
46 WASHINGTON SQUARE.

OLD CO'S COAL

HAS NO EQUAL,

Always the Best.

STANDS TODAY

Without a Rival

IN THE COAL TRADE. THIS COAL CAN ALWAYS BE BOUGHT AT

Perry Brothers',

Main Office. 187 Thames Street.

SPEED OF SOUND STEAMERS.

Officers of the Priscilla Not Worried About the Chapin.

The men on the Fall River line boats were greatly interested in the story of the trial trip of the Chester W. Chapin, the new twin-screw steamer for the New Haven line. A Providence paper is pleased at the performance, inasmuch as the steamer is to run to that city with the Richard Peck. The Chapin is credited with a speed of 22¾ miles, which is to make her the fastest of the Sound fleet. The palm just now is given to the Peck, which is rated in Providence and other places at which she calls with being the flyer and bearer of the whip, the symbol of supremacy.

The Fall River line men were amused. The Chapin was tried over a measured mile and traveled at the rate of 22¾ miles. It is a great record, no doubt; but mention is not made of the fact that there is a difference between traveling over a measured mile at the rate of 22¾ miles an hour and covering that distance in an hour. It is very doubtful if the Chapin will do that. The officers of the Puritan admit that the Peck is fast, but they would like to find out what she has done to entitle her to any claim to "queen of the Sound."

As far as can be learned she beat the City of Lowell, which was built to distance the Peck and all other Sound steamers. The Peck got away from her, but the Lowell traveled fast enough to make it a good race at all times.

It is recalled that on one occasion the City of Lowell and the Priscilla met. It was by agreement that they came together, the side-wheeler waiting outside New York for the propeller. The Lowell was allowed to go ahead and then the Priscilla opened out and passed her. Once more the Fall River boat stopped and the Lowell forged into first place.

Again the Priscilla went after her and this time the white beauty crossed the Lowell's bow, headed up the Sound, circled under her stern and in a short time was in front. To have the Priscilla circle their boat was too much for the officers of the Lowell and the whip that adorned the flag staff was taken down. If the Priscilla and Peck are to be compared by what they did with the Lowell the New Haven boat is nowhere. The Peck is called a 24-mile boat. Perhaps she is, they say; and then they point to the record of the Puritan.

Last spring that boat came from New York to her dock in this city in eight hours and 20 minutes, breaking a record that had stood for 30 years. That was better than 21½ miles an hour maintained over a course of 180 miles. That is the kind of a record that will stand washing, and the Puritan's crew is confident that the Peck or the Chapin will not attain that speed for half the distance.

As the Priscilla is admittedly faster than the Puritan it is hard to see where the Peck is as fast as either, and the Fall River line people say that unless the Chapin does better than she showed recently her captain will some time or other be obliged to read "Priscilla of Fall River" on the stern of a steamer. The Chapin is 225 feet long and is to be the best equipped propeller on the Sound. She will run this winter on the Narragansett Bay line to Providence.—[Fall River Globe.

DR. A. J. MAURAN.

Antoine Joseph Mauran, M. D., died very suddenly of heart failure at Creston, Union county, Iowa, November 4, in the sixty-ninth year of his age. The funeral was held at his residence in Creston, and his body was taken to Prescott, Iowa, for burial. He was the second son of the late Joseph Mauran, M. D., and Sophie Russell Sterry of Providence; was a graduate of Brown University, class of 1851, and in 1854 received the degree of M. D. from the College of Physicians and Surgeons in the city of New York, the alma mater of his father and his deceased brother P. Bowen Mauran, M. D.

Dr. A. J. Mauran practised his profession in Providence until the beginning of the civil war, in connection with his father, who was one of the most distinguished physicians of this country. He was an active member of the Rhode Island Medical Society and accepted an appointment as surgeon in the Union army, remaining in the service throughout the entire war, having many narrow escapes from death and three horses shot under him in battle while in General "Joe" Hooker's division.

After the Rebellion he married the widow of Dr. Trippett of Prescott and settled in Iowa, devoting himself to his profession. He became a prominent member of the Southwestern Iowa Medical Society and was a contributor to its medical papers from time to time, whenever he could spare the time from his extended practice.

The sudden death of Dr. Mauran carries sorrow into many homes, and the medical profession and Creston, Iowa, have suffered an irreparable loss. While he was highly respected by the multitudes that had known him in the years of his greatest activity, it was only his chosen friends who knew his real worth (and of those he had many). He was truly a physician of the old school, though his own active mind (unimpaired to the last) kept him abreast with the constant changes in the medical profession up to the present date. He leaves a devoted wife and one son, Antoine J. Mauran, Jr., married and residing at Oakdale, Long Island.

Dr. Mauran was the second son of a large family of 10 children. His younger brother, Joseph Russell Mauran, who resides in California, and his youngest sister, Mrs. Henry Lawrence, who with her husband now lives in Newport, alone survive him.

Many of Dr. Mauran's younger days were passed in Newport, which he loved well.

"None knew him but to love him,
Nor named him but to praise."

H. L.

Beware of Ointments for Catarrh that contain Mercury,

as mercury will surely destroy the sense of smell and completely derange the whole system when entering it through the mucous surfaces. Such articles should never be used except on prescriptions from reputable physicians, as the damage they will do is ten fold to the good you can possibly derive from them. Hall's Catarrh Cure, manufactured by F. J. Cheney & Co., Toledo, O., contains no mercury, and is taken internally, acting directly upon the blood and mucous surfaces of the system. In buying Hall's Catarrh Cure be sure you get the genuine. It is taken internally and is made in Toledo, Ohio, by F. J. Cheney & Co. Testimonials free.

Sold by Druggists, price 75c. per bottle.

Hall's Family Pills are the best.

SUNDAY SERVICES.

At the First Baptist Church tomorrow the subject of the sermon by the pastor, Rev. B. G. Bourdman, at the morning service will be "The Best Book in the World." In the evening the Bible day concert exercises will be given by the members of the Sunday school, an attractive program having been arranged.

At Trinity Rev. John B. Diman of St. Columba's, Berkeley Memorial Chapel, Middletown, will preach in the morning, and Rev. S. H. Hilliard of the Church Temperance Society of Boston will speak in the afternoon. The services for the day are as follows: Holy Communion, in Kay Chapel at 7:30, morning prayer and sermon at 10:45, Sunday school at 12:15, evening prayer and sermon at 4.

At the Thames Street Methodist Episcopal Church there will be preaching by the pastor, Rev. P. M. Vinton, at 10:45 a. m. and 7:30 p. m. The Sunday school meets at 12:15 and the Epworth League at 6:45. The subject of the evening sermon will be "Pagan Perversions of Religion."

At the Second Baptist there will be preaching morning and evening by the pastor, Rev. J. F. Fleming, the subject at the former service being "Babel and the Confusion of the World," and at the latter "Bethlehem and the Peace of God."

At the Swedish Methodist Episcopal Church, Annandale road, the pastor, Rev. H. Olson, will preach at the morning service at 10:45 and in the evening at 7:45. The Sunday school meets at 12 o'clock.

At the First Presbyterian the pastor, Rev. George Whitefield Mead, will preach at both services. In the morning the sacrament of the Lord's Supper will be administered and new members admitted, and in the evening the sermon will be on "The Massive Meaning of God's Message to Men."

Rev. Frederick L. Hosmer of Boston will occupy the pulpit of the Channing Memorial.

At St. George's services will be held as follows: Holy Communion at 8 a. m., morning prayer and sermon at 10:45, Sunday school at 12:15 p. m., and evening service at 7:30. Rev. John Montgomery Rich will preach at the 10:45 service, and Rev. S. H. Hilliard of Boston at 7:30.

At the First Methodist Episcopal Church there will be preaching at 10:45 a. m. and 7:30 p. m.

Rev. Francis M. Price, lately returned from the Caroline islands, will speak at the United Congregational Church in the morning, his subject to be "Life and Work in the Pacific Islands." Mr. Price is well acquainted with the conditions of life in the Ladrones and in the island of Guam, which has recently become an American possession, and will have something to say of these things. In the evening Dr. McClelland will give the fourth in the series of "Short Talks about the Bible," his theme being "The Old Testament and the Religious Life."

At the Swedish Lutheran Church on Corne street there will be a Communion service at 10:30 a. m., and the usual evening service at 7:15. C. J. A. Holmgren, pastor.

The morning prayer meeting at the Young Men's Christian Association will be led by Mr. William H. Arnold, and Rev. E. H. Porter of Emmanuel Church will address the men's meeting at 5:30 in the afternoon. At the latter meeting the choir of the First Baptist Church will render a special musical program.

The Lighthouse, at the Two Mile Corner, Middletown, will be open for services at 2:30 for a children's meeting and at 3:15 for a praise and preaching service for adults.

At the Union Congregational Church, Division street, the pastor, Rev. Byron Gunner, will preach in the morning on the "Outward Business of God's House," and in the evening on "Echoes from the First Marriage." Special selections will be rendered by the choir. The Sunday school meets at 12:30 p. m.

MISS CAMERON AS EDMOND DANTES.

The E. V. Phelan Stock Company will conclude its week's engagement at the Opera House this evening with a presentation of the well known romantic drama, "Monte Cristo." There is a special interest in the performance, from the fact that Miss Ella Cameron is to assume the character of Edmond Dantes, a role in which of late years few actors other than James O'Neill, with whose name the part is identified, and no actresses, have essayed it.

Last evening the company presented "A Southern Romance," a play in which the members appeared to excellent advantage, Jack Drumier as Andre and Miss Cameron as Lydia having as usual the leading roles. The specialties and illustrated songs between the acts were as usual good, the singing by the Herald Square Quartet being especially pleasing. The house was again filled and late comers had difficulty in securing seats.

A STORY OF THE GOLDFIELDS.

The comedy drama, "Down the Slope," which is to be presented at the Opera House Monday evening, is said to be a pleasing and effective story of the gold fields. The newspapers speak highly of the drama and the company that presents it. The Saratoga, N. Y., Press says:

"A large audience witnessed a fine production of Deberg's great comedy drama, 'Down the Slope,' last night and was well repaid for the attendance. The climaxes were strong and pleasing and the comedy situations were well interpreted by a fine company. Encore after encore followed the specialty artists and three strong curtain calls speak volumes for an excellent company of artists."

ENDURANCE OF INDIANS.

Hardships of a Prospecting Party Which Tested Their Mettle.

A lot of prospectors among the mountains of Alaska and the Northwest were talking about the hard work of the trail and the varying values of men and dogs and mules as conveyors of supplies, when Mr. Gibson Taylor, lawyer and prospector of Seattle, got the floor.

"A. W. Hager and I have just got back," said he, "from a nine days' trip on the Fraser river, British Columbia, looking for a mine of molybdenite, a mineral used in its raw state in the manufacture of steel, and worth $300 a ton. We had three Fraser river Indians with us as packers, whose endurance astonished me. One of them, Chief Jim, was 60 years old, five feet five inches tall and weighed 120 pounds; his son Henry, 25 years old, five feet nine inches in height, weighed 160 pounds; the third, Bob, was 80 years old, five feet eight inches tall and weighed 155 pounds. We had 50 miles to go over an unbroken trail, through a primeval forest, from Spuzzum, on the Canadian Pacific road, up Spuzzum creek, and the Indians started with 75 pounds on each man's back, the old one of 80 carrying as much as the young one of 25. It took us four days and a half to get in, and it was the hardest going I had ever experienced up to that time.

"Coming back was worse. We had been delayed two days, and concluded to take a short cut across a mountain pass to save time and distance, as provisions were running short. On the second day we had nothing to eat except beef tea, but that afternoon one of the Indians killed a fin deer, weighing 200 pounds. Every part of it that could be used was saved, and each Indian added 50 pounds to his pack, making his load about 100 pounds. With this weight on their backs they went up the mountain, pulling themselves along by the wire staples where there was no sign of a trail. The going was over rocks and logs and through almost impenetrable thickets. It was 10,000 feet to the top, and we were going from noon of one day until 7 o'clock the next evening. Hard work? It was the worst I ever saw, and I had no load at all. The Indians, however, never kicked once, and seemed to like it.

"At night when we stopped on the mountain side to camp, I was more than ever astonished to see those Indians eat that venison. They built a fire of logs, piled 10 feet high, and cut a dozen sticks about three feet long, on which they spitted the meat in chunks weighing a couple of pounds each. These spits were stuck into the ground around the fire, and as soon as the meat was cooked an Indian proceeded to devour it. They kept this up from 7 until 11, consuming in that time 45 pounds of meat, 40 of which was eaten by Bob and Henry, the chief being content with only five pounds. They didn't seem to feel any bad effects, either, and ate their usual breakfasts next morning. I may add that these Indians were members of the Church of England, and always asked a blessing before eating, and said their prayers night and morning.

"During the climb one of the old Indians slipped and fell some distance, alighting on a stone on his breast, with the whole weight of his pack on him. He was unconscious for half an hour, and when we brought him round we tried to get him to throw away the extra weight of meat he was carrying, but he would not, and after pulling himself together awhile he went ahead, only giving up his gun for me to carry.

"Going down the mountain on a fair trail took us five hours, and one of the Indians told us he could make it in an hour without a white man or a pack to bother him, and I doubted his word. He dropped his pack to show me how he went down a mountain, and for 200 or 300 yards the way he jumped and ran would have made a mountain goat's hair curl. On the way out we came across a peculiar natural formation in the shape of a pretty lake in a mountain pass, situated on the divide. The lake was several acres in extent, and was fed by a roaring torrent from the mountain at one side. Its outlets were two streams, one at one end, flowing to the north and one at the other end flowing to the south. I never heard of such a lake before, though there may be others.

"As for the mine of molybdenite," concluded Mr. Taylor, "I will say there wasn't any there, nor could we find where it was, though the specimens we had seen, and had been told came from there, indicated plainly that there was plenty more of the same material where the specimens had been found. It was a hard job of nine days' tramping, all for nothing, but that is part of a prospector's luck and his business. Spuzzum creek, far up, had never seen a white man till Hager and I struck it, and had evidently never been fished, for one Indian caught speckled trout of the finest kind, a foot or so in length, faster than the rest of us could clean them. The water was ice cold, and they were the best eating I ever stuck a tooth into."—[New York Sun.

BROADWAY'S NEW SIDEWALKS.

The rain this morning caused a shutdown on sidewalk work to a certain extent, but the last barrier on Washington square has been removed and one can now walk without interruption from Thames street to Sumner without having to make a detour into the roadway or climb over a pile of rubbish. On outer Broadway there is no curbing beyond Arnold avenue, and in the non-curbed district plank is set on both sides. The trees along this section are between the curb and the walk, and this space will give the trees every opportunity for growth. If this strip is sodded or sowed with grass seed it should make a pretty showing alongside the new walk. The same remarks apply to the strip inside the walk and adjoining the fence, though in some cases this is now all turf.

LOCAL BRIEFS.

—Steam yacht Sapphire arrived this morning.

—Mr. F. F. Nolan, who has been confined at home for a few days with a slight attack of illness, is again able to be out.

—This morning Commodore Gerry's steam yacht Electra arrived from New York, in tow of tug W. H. Arnoldt, and was placed in the slip north of Perry Mill wharf. This will be dredged so that the Electra, which is a long boat, can lie further up the slip than at present.

—An entertainment and social was given last evening in Sons of St. George hall by the Scandinavian Society of Three Stars for the benefit of Charles Blumen, who has been ill since last May. Music for dancing was furnished by the Harry K. Howard orchestra and John Sullivan was the prompter.

—Captain Dodge of the Danielson said today that the chances of brig Plover, ashore at Black Island, getting off at high tide this afternoon were very good. A little easterly wind was needed to help the wreckers and Tug H. T. Sisson, at work on the brig. It is expected that the craft will be brought here when she is floated.

—Simeon Hazard has sold for George H. Norman the dwelling house and 6,232 square feet of land on the easterly side of Spring street, to Henry J. Jones. The property is bounded northerly by land of Robert S. Franklin, easterly by Division street, southerly partly by land of the estate of G. Sherman and partly by land of the Thames Street Methodist Episcopal Church, and westerly by Spring street. Mr. Jones intends to improve the estate for his own occupancy. The price paid was $6,500.

—Already candidates for the various city offices at the disposal of the new City Council have begun canvassing for votes among the councilmen-elect. They appear to forget that there seems at present to be no reason for feeling that the old combination is broken, or that any material changes will be made, except on the old lines. Still, some changes may be made. It was reported this morning that the members-elect of the first three wards are to form a new combination for the distribution of city offices.

SAVE THE NICKELS.

From saving, comes having. Ask your grocer how you can save 15c. by investing five cents. He can tell you just how you can get one large 10c. package of "Red Cross" starch, one large 10c. package of "Hubinger's Best" starch, with the premiums, two beautiful Shakespeare panels, printed in twelve beautiful colors, or one Twentieth Century Gilt Calendar, all for 5c. Ask your grocer for this starch and obtain these beautiful Christmas presents free.

Cut Glass.

AN INVOICE OF NEW PATTERNS OF CUT GLASS, IN CELERY TRAYS, SALAD BOWLS, SUGARS AND CREAMS, AND MANY OTHER ARTICLES, JUST OPENED.

Libbey and Dorflinger Cut Glass.

ERASTUS P. ALLAN,
131 & 133 THAMES STREET.

We have just landed an exceptional quality of

White Ash Coal,

Sizes to suit the needs required.

No. 2 CHESTNUT; also PEA COAL

OF LARGE FRACTURE.

HEIRS OF GEO. BOWEN,
WM. H. BOONE, Agent.

Telephone 207-3.

Now is the Time

To Buy Your Groceries.

Everything is advancing in the grocery line, but the large stock that we have on hand enables us to keep the prices down.

FLOUR—If you want the best flour on the market, use Russell's XXXX Family. We guarantee it superior to any other flour and believe there is more of it sold in New England today than any other. 55c. per bag. $4.50 per barrel.

CRACKERS—This week we will sell some of the leading brands of crackers at half price. Ginger Snaps, per pound, 5c.; Nic Nacs, per pound, 5c.; Animals, per pound, 6c.; Vanila Wafers, per pound, 8c.; City Mixed, per pound, 8c.

TEAS—If you use fancy teas, we are selling regular 60c. tea for 45c. per pound and we guarantee it superior to the teas that you are paying from 60c. to $1.50 per pound. Fine teas, 30, 35 and 40c. We import all our own teas, so we save you all wholesalers' and retailers' profits.

COFFEES—Fancy Mocha and Java coffee per pound 25c., in the whole bean, or grind it, if you wish. This is the most popular coffee in New England. Fine Coffee, per pound 20c. Hotel Coffee, per pound 15c.

EGGS—Always be sure that our best eggs are strictly fresh, right from the country.

N. Y. BUTTER AND GROCERY HOUSE,
E. A. EDES & CO.,
149 AND 151 THAMES STREET.

AUCTION SALES.

REAL ESTATE FOR SALE.

WILL BE SOLD AT

Public Auction, Nov. 16, 1899,

(if fair, if not the first fair day), at 12 o'clock, the cottage house with 15 rods of land of the late Susan C. Fish, of Portsmouth. Said cottage contains 8 rooms, is situated just off Power street, or Black Point lane within two minutes' walk of Providence steamboat wharf and 5 minutes' walk of electric cars.

LORENZO D. TALLMAN, Auctioneer.

By Thos. W. Freeborne, Auctioneer.

WILL BE SOLD AT

101 Thames St., Read's Block,

MONDAY, NOVEMBER 13,

AT 10 O'CLOCK A. M.

Large Lot of Fine Imported China,

CUT GLASS, BRONZES, BRASS ANDIRONS, VALUABLE RUGS,

One Smith Organ in good order,

FURNITURE, Etc.

THESE GOODS ARE REMOVED FROM STORAGE FOR A WELL-KNOWN SUMMER RESIDENT, FOR CONVENIENCE OF SALE.

Inspection Saturday, Nov. 11, from 2 to 5 P. M.

Bargain Sale!

WALL PAPERS AT HALF PRICE.

Entire stock to be offered until further notice.

Wm. C. Cozzens & Co

138 THAMES STREET.

NEW BOOKS.

Bohemian Paris of Today.

ILLUSTRATED.

MOTHER GOOSE, Illustrated by F. Opper.
VIA CRUCIS, by F. Marion Crawford.
AMONG ENGLISH HEDGEROWS, Illustrated.
THE BIRDS OF RHODE ISLAND, by R. H. Howe, Jr., and Edward Sturtevant,
AND MANY OTHER NEW BOOKS

A FULL LINE OF STATIONERY AND PICTURES.

SIMON HART, 202 Thames Street.

Successor to C. E. Hammett, Jr.

Heronford, By S. R. Keightley.
Author of The Crimson Sign.
They That Walk in Darkness, By I. Zangwill.
Jefferson Wildrider, By Elizabeth Glover.
Gillan the Dreamer, By Neil Munroe.
The Idol of the Blind, By T. Gallon.
The Man and His Kingdom, By E. Phillips Oppenheim.

CAN NOW SUPPLY

Elizabeth and Her German Garden.
Janice Meredith, by Paul Leicester Ford.
Both of which have been out of print.

Geo. H. Carr, Daily News Building.

Watches!

The latest **Watch Cases** are **handsomer** and better fitted than ever before.

The prospective buyer should examine those I have recently bought, to see something that is really fine, and at the same time lower in price than ever.

—AT—

E. C. Blaine's, 246 Thames street.

EDISON PHONOGRAPHS,

All styles, on easy weekly payments.

RECORDS. SUPPLIES.

EDWARD GRIFFITH,

158 THAMES STREET.

LAPPIN'S,

145 Thames Street.

Children's Gretchens and Reefers.

Children's gretchens, the best assortment ever shown by us; prices from $3.98 to $12.98. This is the best garment for children going to school.

Children's reefers, both for boys and girls. A grand assortment of prices from $1.98 to $6.98.

Ladies' Coats and Suits.

LOOK IN AT OUR DEPARTMENT IF YOU WANT HOME COMFORTS WHILE YOU ARE BUYING. WE HAVE MADE IMPROVEMENTS THAT MAKE THIS PART OF OUR STORE QUITE PLEASANT.

NEXT WEEK!

Watch this space for our great sale of Eider Down Dressing Sacks, at

LADIES' FURNISHERS.